

Project Boundary

0 1,000 2,000
Feet

Source(s): USGS Topographic Survey, Favoretta, FL. Quadrangle (1993); USGS The National Map

Disclaimer: The information depicted on this figure is for conceptual purposes only, serves to aid a licensed engineer or geologist in rendering professional services, and is subject to review and approval by appropriate regulatory agencies.

USGS The National Map: National Boundaries Dataset, National Elevation Dataset, Geographic Names Information System, National Hydrography Dataset, National Land Cover Database, National Structures Dataset, and National Transportation Dataset; U.S. Census Bureau - TIGER/Line; HERE, Road Data

ENVIRONMENTAL SERVICES, INC.

7220 Financial Way, Suite 100
Jacksonville, Florida 32256
(904) 470-2200
(904) 470-2112 Fax

www.environmentalservicesinc.com

Project Location - Development Site

Hunter's Ridge

Flagler County, Florida

Project:	EJ13472.00
Date:	Nov 2016
Drawn By:	JRN
Checked By:	LK
Approved By:	JLB
Figure:	1

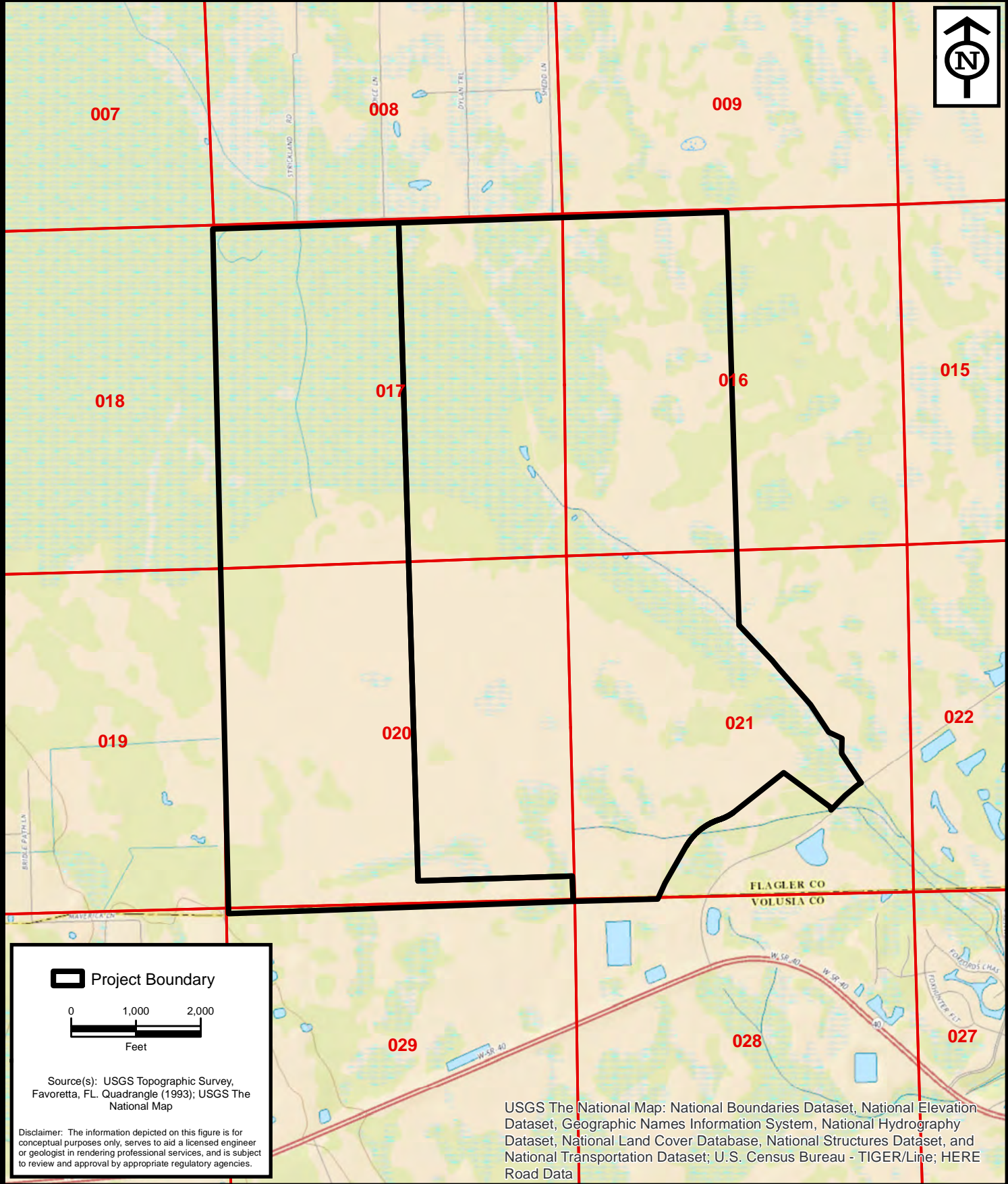

 Project Boundary

0 1,000 2,000
Feet

Source(s): USGS Topographic Survey, Favoretta, FL. Quadrangle (1993); USGS The National Map

Disclaimer: The information depicted on this figure is for conceptual purposes only, serves to aid a licensed engineer or geologist in rendering professional services, and is subject to review and approval by appropriate regulatory agencies.

USGS The National Map: National Boundaries Dataset, National Elevation Dataset, Geographic Names Information System, National Hydrography Dataset, National Land Cover Database, National Structures Dataset, and National Transportation Dataset; U.S. Census Bureau - TIGER/Line; HERE Road Data

 **ENVIRONMENTAL SERVICES, INC.**
7220 Financial Way, Suite 100
Jacksonville, Florida 32256
(904) 470-2200
(904) 470-2112 Fax
www.environmentalservicesinc.com

Project Location - Mitigation Site

Hunter's Ridge

Flagler County, Florida

Project:	EJ13472.00
Date:	Nov 2016
Drawn By:	JRN
Checked By:	LK
Approved By:	JLB
Figure:	5

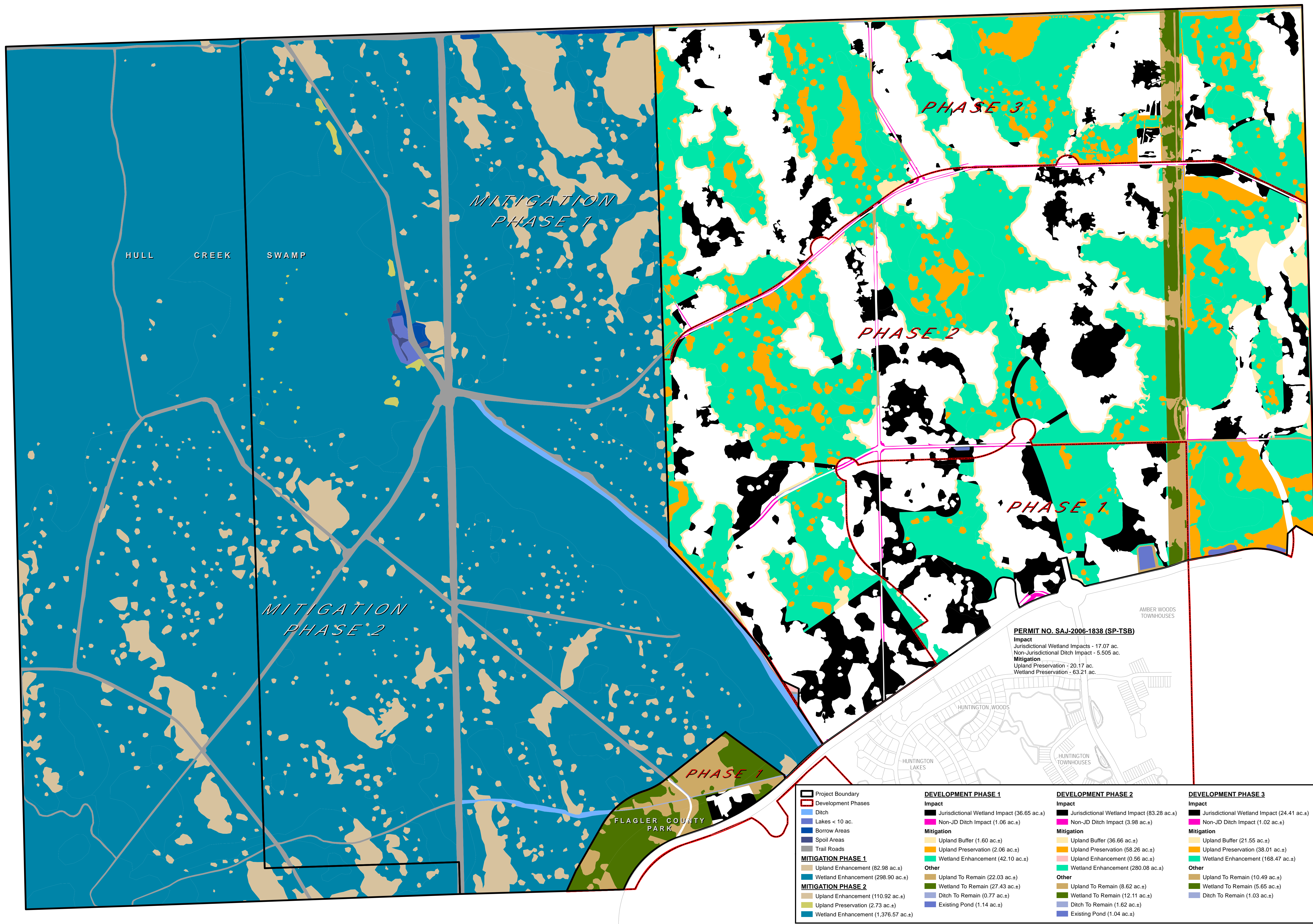

PERMIT NO. SAJ-2006-1838 (SP-TSB)
Impact
 Jurisdictional Wetland Impacts - 17.07 ac.
 Non-Jurisdictional Ditch Impact - 5.505 ac.
Mitigation
 Upland Preservation - 20.17 ac.
 Wetland Preservation - 63.21 ac.

<ul style="list-style-type: none"> Project Boundary Development Phases Ditch Lakes < 10 ac. Borrow Areas Spoil Areas Trail Roads 	<p>DEVELOPMENT PHASE 1</p> <p>Impact</p> <ul style="list-style-type: none"> Jurisdictional Wetland Impact (36.65 ac.±) Non-JD Ditch Impact (1.06 ac.±) <p>Mitigation</p> <ul style="list-style-type: none"> Upland Buffer (1.60 ac.±) Upland Preservation (2.06 ac.±) Wetland Enhancement (42.10 ac.±) <p>Other</p> <ul style="list-style-type: none"> Upland To Remain (22.03 ac.±) Wetland To Remain (27.43 ac.±) Ditch To Remain (0.77 ac.±) Existing Pond (1.14 ac.±) 	<p>DEVELOPMENT PHASE 2</p> <p>Impact</p> <ul style="list-style-type: none"> Jurisdictional Wetland Impact (83.28 ac.±) Non-JD Ditch Impact (3.98 ac.±) <p>Mitigation</p> <ul style="list-style-type: none"> Upland Buffer (36.66 ac.±) Upland Preservation (58.26 ac.±) Upland Enhancement (0.56 ac.±) Wetland Enhancement (280.08 ac.±) <p>Other</p> <ul style="list-style-type: none"> Upland To Remain (8.62 ac.±) Wetland To Remain (12.11 ac.±) Ditch To Remain (1.62 ac.±) Existing Pond (1.04 ac.±) 	<p>DEVELOPMENT PHASE 3</p> <p>Impact</p> <ul style="list-style-type: none"> Jurisdictional Wetland Impact (24.41 ac.±) Non-JD Ditch Impact (1.02 ac.±) <p>Mitigation</p> <ul style="list-style-type: none"> Upland Buffer (21.55 ac.±) Upland Preservation (38.01 ac.±) Wetland Enhancement (168.47 ac.±) <p>Other</p> <ul style="list-style-type: none"> Upland To Remain (10.49 ac.±) Wetland To Remain (5.65 ac.±) Ditch To Remain (1.03 ac.±)
--	--	--	---

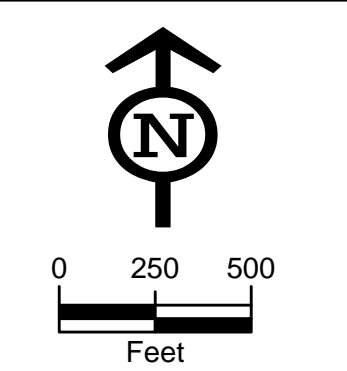

Source(s):
 ENVIRONMENTAL SERVICES, INC.
 7220 Financial Way, Suite 100
 Jacksonville, Florida 32256
 (904) 470-2200
 (904) 470-2112 Fax
 www.environmentalservicesinc.com



Proposed Site Conditions - Overall
Hunter's Ridge
 Flagler County, Florida

Scale: 1" = 500'
 Project: EJ13472.00
 Drawn By: JRN
 Checked By: JLB
 Date: Nov. 2016

FIGURE NUMBER
 9

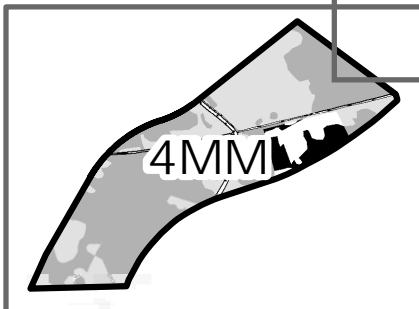
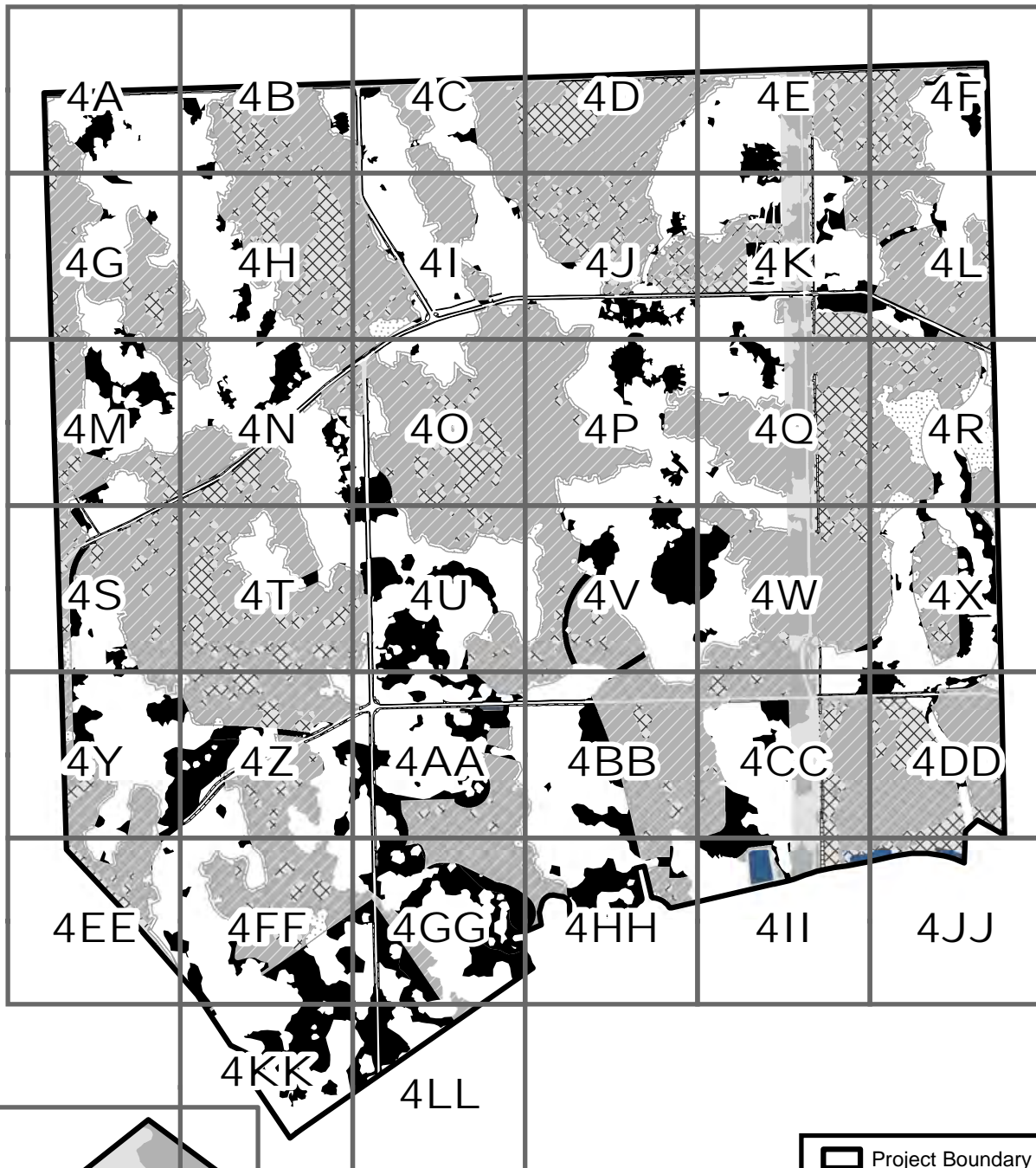

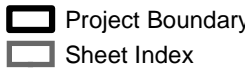

0 700 1,400
Feet

Source(s): The Alann Engineering Group, Inc.

Disclaimer: The information depicted on this figure is for conceptual purposes only, serves to aid a licensed engineer or geologist in rendering professional services, and is subject to review and approval by appropriate regulatory agencies.



ENVIRONMENTAL SERVICES, INC.
7220 Financial Way, Suite 100
Jacksonville, Florida 32256
(904) 470-2200
(904) 470-2112 Fax
www.environmentalservicesinc.com

Proposed Site Conditions Sheet Index - Development Site

Hunter's Ridge

Flagler County, Florida

Project:	EJ13472.00
Date:	Nov 2016
Drawn By:	JRN
Checked By:	LK
Approved By:	JLB
Figure:	4

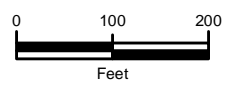
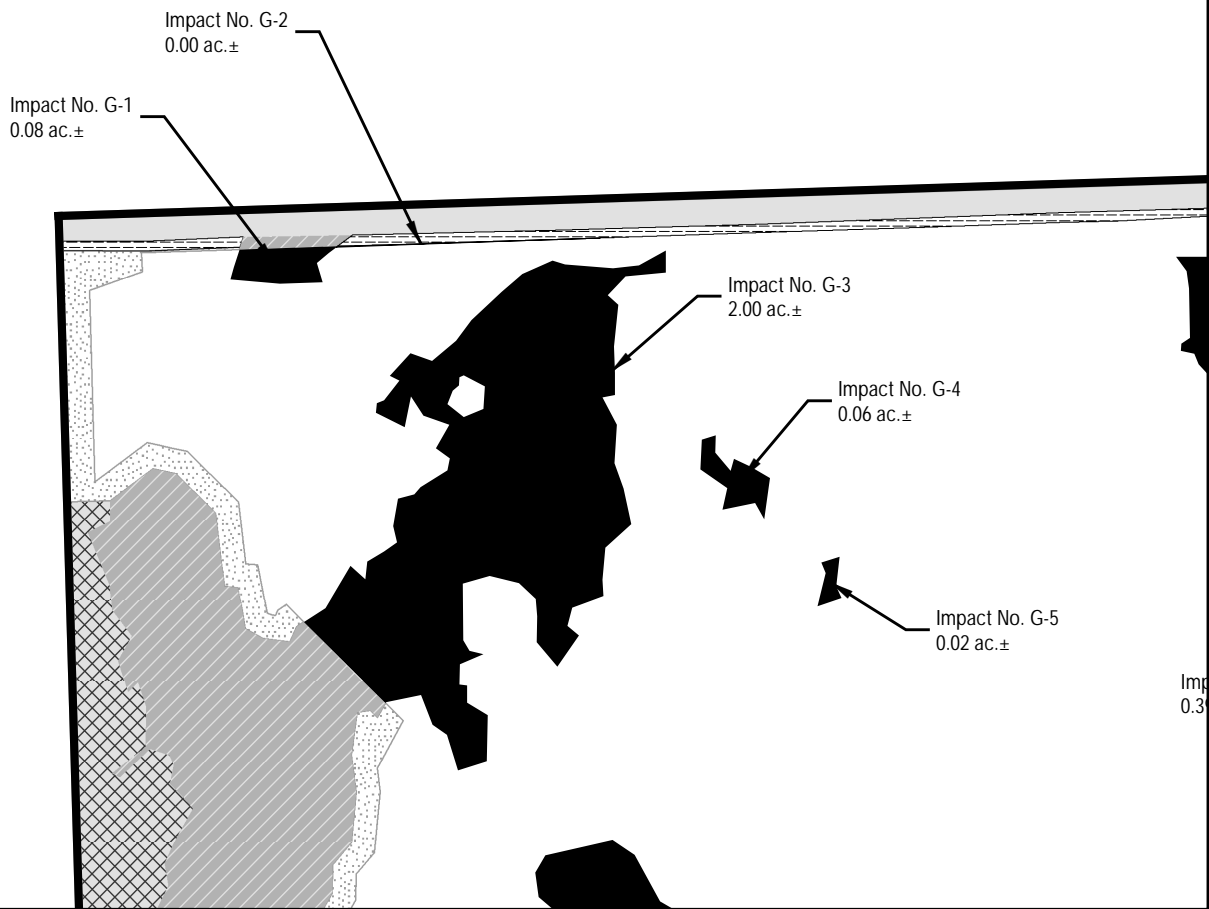

Source(s): The Alann Engineering Group, Inc.

Disclaimer: The information depicted on this figure is for conceptual purposes only, serves to aid a licensed engineer or geologist in rendering professional services, and is subject to review and approval by appropriate regulatory agencies.

- Project Boundary
- Development Phases
- Proposed Ponds
- Impacts**
- Jurisdictional Impact (142.32 ac.±)
- Ditch Impact (6.06 ac.±)
- Mitigation**
- Upland Buffer (59.81 ac.±)

- Upland Preservation (98.33 ac.±)
- Wetland Enhancement (490.64 ac.±)
- Other**
- Upland To Remain (25.07 ac.±)
- Wetland To Remain (20.48 ac.±)
- Ditch To Remain (2.74 ac.±)
- Existing Ponds (2.19 ac.±)

4A	4B	4C	4D	4E	4F
4G	4H	4I	4J	4K	4L
4M	4N	4O	4P	4Q	4R
4S	4T	4U	4V	4W	4X
4Y	4Z	4AA	4BB	4CC	4DD
4EE	4FF	4GG	4HH	4II	4JJ
4KK	4LL				

ENVIRONMENTAL SERVICES, INC.
 7220 Financial Way, Suite 100
 Jacksonville, Florida 32256
 (904) 470-2200
 (904) 470-2112 Fax
 www.environmentalservicesinc.com

Proposed Site Conditions - Development Site

Hunter's Ridge

Flagler County, Florida

Project:	EJ13472.00
Date:	Nov 2016
Drawn By:	JRN
Checked By:	LSK
Approved By:	JLB
Figure:	4A

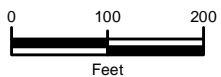
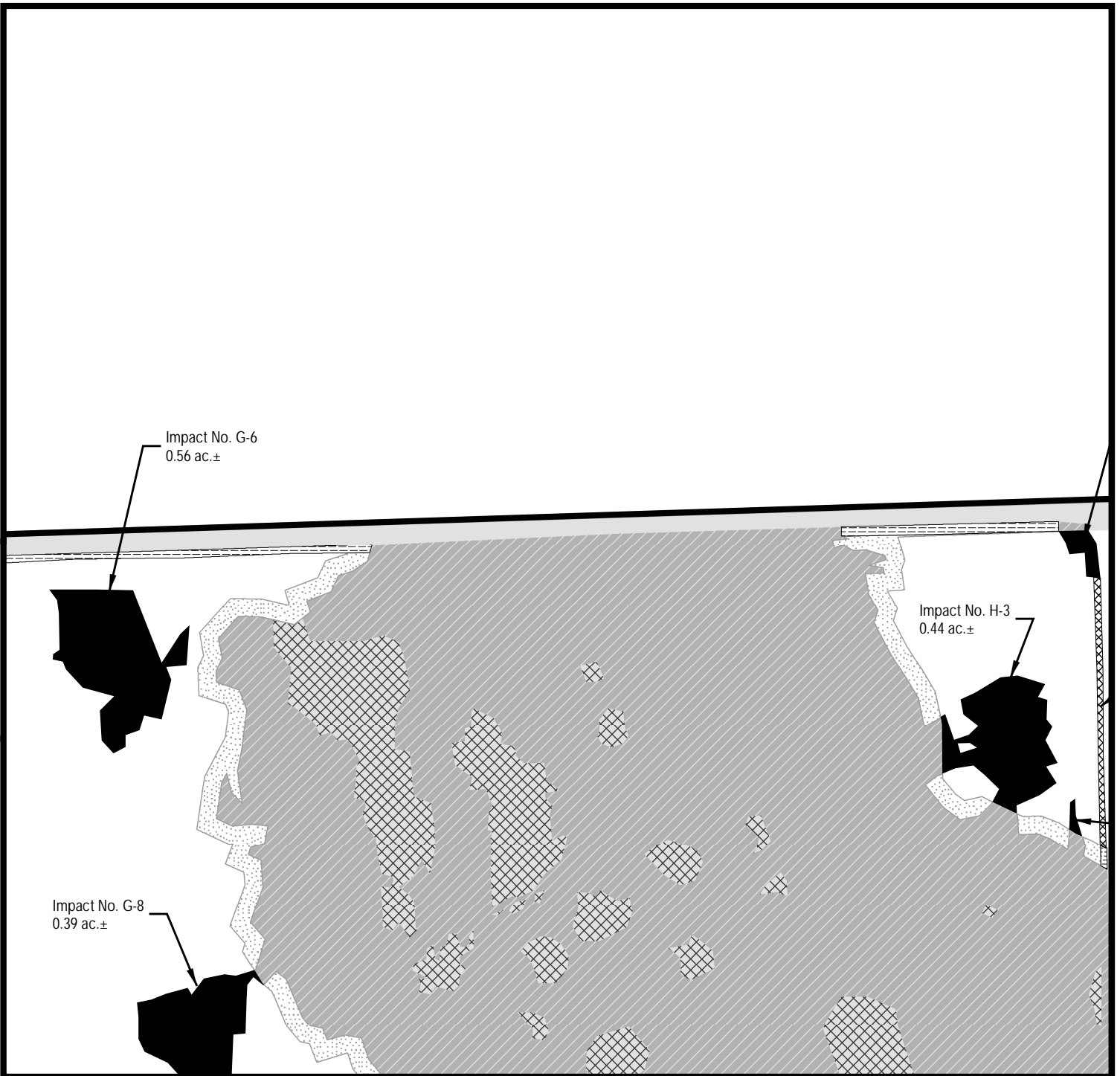

Source(s): The Alann Engineering Group, Inc.

Disclaimer: The information depicted on this figure is for conceptual purposes only, serves to aid a licensed engineer or geologist in rendering professional services, and is subject to review and approval by appropriate regulatory agencies.

- Project Boundary
- Development Phases
- Proposed Ponds

Impacts

- Jurisdictional Impact (142.32 ac.±)
- Ditch Impact (6.06 ac.±)

Mitigation

- Upland Buffer (59.81 ac.±)

- Upland Preservation (98.33 ac.±)
- Wetland Enhancement (490.64 ac.±)

Other

- Upland To Remain (25.07 ac.±)
- Wetland To Remain (20.48 ac.±)
- Ditch To Remain (2.74 ac.±)
- Existing Ponds (2.19 ac.±)

4A	4B	4C	4D	4E	4F
4G	4H	4I	4J	4K	4L
4M	4N	4O	4P	4Q	4R
4S	4T	4U	4V	4W	4X
4Y	4Z	4AA	4BB	4CC	4DD
4EE	4FF	4GG	4HH	4II	4JJ
4KK	4LL				

ENVIRONMENTAL SERVICES, INC.
 7220 Financial Way, Suite 100
 Jacksonville, Florida 32256
 (904) 470-2200
 (904) 470-2112 Fax
 www.environmentalservicesinc.com

Proposed Site Conditions - Development Site

Hunter's Ridge

Fidler County, Florida

Project:	EJ13472.00
Date:	Nov 2016
Drawn By:	JRN
Checked By:	LSK
Approved By:	JLB
Figure:	4B

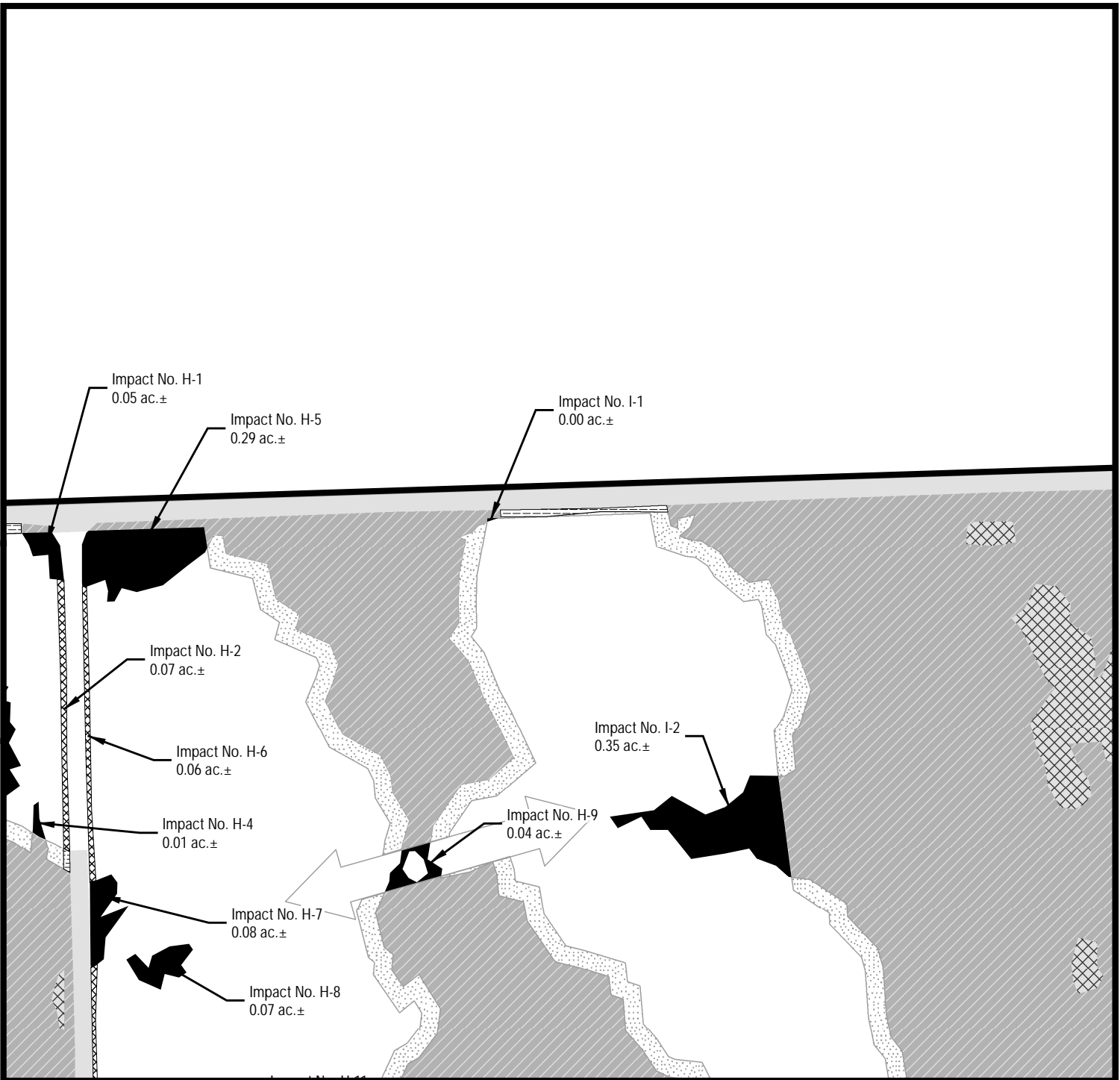

Source(s): The Alann Engineering Group, Inc.

Disclaimer: The information depicted on this figure is for conceptual purposes only, serves to aid a licensed engineer or geologist in rendering professional services, and is subject to review and approval by appropriate regulatory agencies.

Project Boundary	Upland Preservation (98.33 ac.±)
Development Phases	Wetland Enhancement (490.64 ac.±)
Proposed Ponds	Other
Impacts	Upland To Remain (25.07 ac.±)
Jurisdictional Impact (142.32 ac.±)	Wetland To Remain (20.48 ac.±)
Ditch Impact (6.06 ac.±)	Ditch To Remain (2.74 ac.±)
Mitigation	Existing Ponds (2.19 ac.±)
Upland Buffer (59.81 ac.±)	

4A	4B	4C	4D	4E	4F
4G	4H	4I	4J	4K	4L
4M	4N	4O	4P	4Q	4R
4S	4T	4U	4V	4W	4X
4Y	4Z	4AA	4BB	4CC	4DD
4EE	4FF	4GG	4HH	4II	4JJ
4KK	4LL				

ENVIRONMENTAL SERVICES, INC.
 7220 Financial Way, Suite 100
 Jacksonville, Florida 32256
 (904) 470-2200
 (904) 470-2112 Fax
 www.environmentalservicesinc.com

Proposed Site Conditions - Development Site

Hunter's Ridge

Flagler County, Florida

Project:	EJ13472.00
Date:	Nov 2016
Drawn By:	JRN
Checked By:	LSK
Approved By:	JLB
Figure:	4C

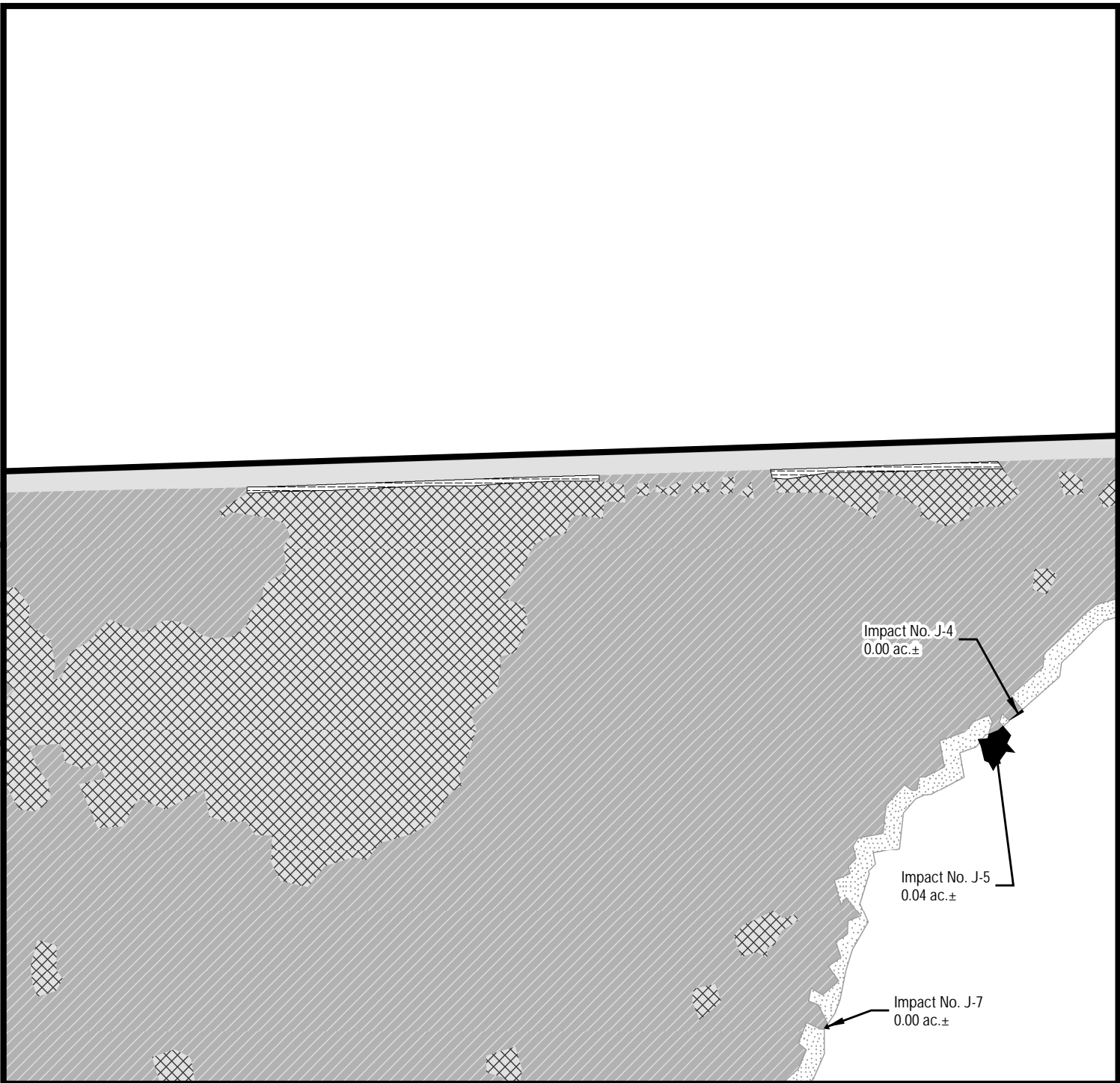

Source(s): The Alann Engineering Group, Inc.

Disclaimer: The information depicted on this figure is for conceptual purposes only, serves to aid a licensed engineer or geologist in rendering professional services, and is subject to review and approval by appropriate regulatory agencies.

Project Boundary

Development Phases

Proposed Ponds

Impacts

- Jurisdictional Impact (142.32 ac.±)
- Ditch Impact (6.06 ac.±)

Mitigation

- Upland Buffer (59.81 ac.±)

Upland Preservation (98.33 ac.±)

Wetland Enhancement (490.64 ac.±)

Other

- Upland To Remain (25.07 ac.±)
- Wetland To Remain (20.48 ac.±)
- Ditch To Remain (2.74 ac.±)
- Existing Ponds (2.19 ac.±)

4A	4B	4C	4D	4E	4F
4G	4H	4I	4J	4K	4L
4M	4N	4O	4P	4Q	4R
4S	4T	4U	4V	4W	4X
4Y	4Z	4AA	4BB	4CC	4DD
4EE	4FF	4GG	4HH	4II	4JJ
	4KK	4LL			

ENVIRONMENTAL SERVICES, INC.

7220 Financial Way, Suite 100
Jacksonville, Florida 32256
(904) 470-2200
(904) 470-2112 Fax

www.environmentalservicesinc.com

Proposed Site Conditions - Development Site

Hunter's Ridge

Flagler County, Florida

Project:	EJ13472.00
Date:	Nov 2016
Drawn By:	JRN
Checked By:	LSK
Approved By:	JLB
Figure:	4D

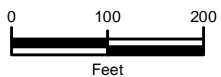
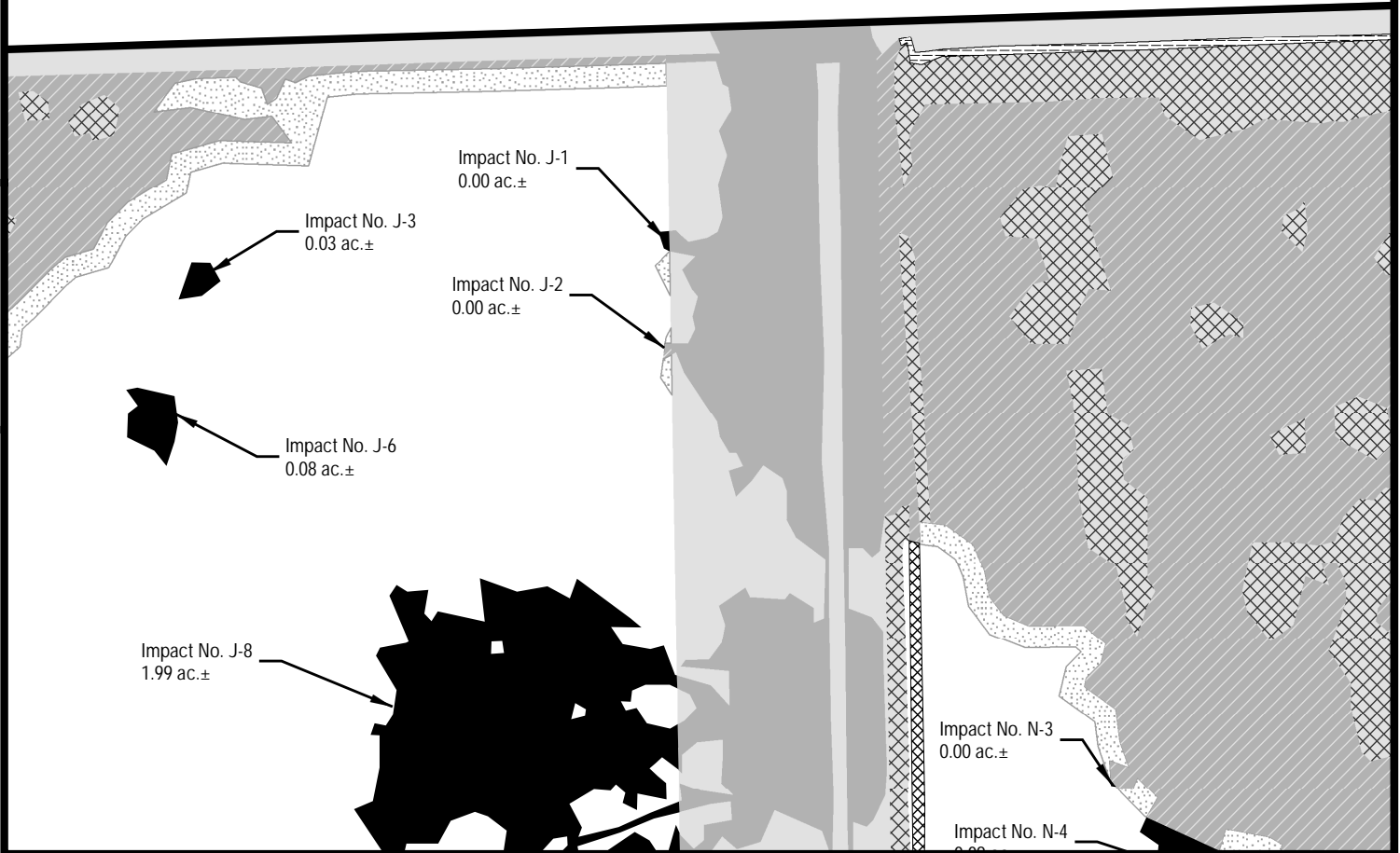

Source(s): The Alann Engineering Group, Inc.

Disclaimer: The information depicted on this figure is for conceptual purposes only, serves to aid a licensed engineer or geologist in rendering professional services, and is subject to review and approval by appropriate regulatory agencies.

- Project Boundary
- Development Phases
- Proposed Ponds
- Impacts**
- Jurisdictional Impact (142.32 ac.±)
- Ditch Impact (6.06 ac.±)
- Mitigation**
- Upland Buffer (59.81 ac.±)

- Upland Preservation (98.33 ac.±)
- Wetland Enhancement (490.64 ac.±)
- Other**
- Upland To Remain (25.07 ac.±)
- Wetland To Remain (20.48 ac.±)
- Ditch To Remain (2.74 ac.±)
- Existing Ponds (2.19 ac.±)

4A	4B	4C	4D	4E	4F
4G	4H	4I	4J	4K	4L
4M	4N	4O	4P	4Q	4R
4S	4T	4U	4V	4W	4X
4Y	4Z	4AA	4BB	4CC	4DD
4EE	4FF	4GG	4HH	4II	4JJ
4KK	4LL				

ENVIRONMENTAL SERVICES, INC.
 7220 Financial Way, Suite 100
 Jacksonville, Florida 32256
 (904) 470-2200
 (904) 470-2112 Fax
 www.environmentalservicesinc.com

Proposed Site Conditions - Development Site

Hunter's Ridge

Flagler County, Florida

Project:	EJ13472.00
Date:	Nov 2016
Drawn By:	JRN
Checked By:	LSK
Approved By:	JLB
Figure:	4E

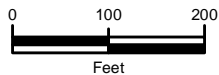

Source(s): The Alann Engineering Group, Inc.

Disclaimer: The information depicted on this figure is for conceptual purposes only, serves to aid a licensed engineer or geologist in rendering professional services, and is subject to review and approval by appropriate regulatory agencies.

- Project Boundary
- Development Phases
- Proposed Ponds

Impacts

- Jurisdictional Impact (142.32 ac.±)
- Ditch Impact (6.06 ac.±)

Mitigation

- Upland Buffer (59.81 ac.±)

- Upland Preservation (98.33 ac.±)
- Wetland Enhancement (490.64 ac.±)

Other

- Upland To Remain (25.07 ac.±)
- Wetland To Remain (20.48 ac.±)
- Ditch To Remain (2.74 ac.±)
- Existing Ponds (2.19 ac.±)

4A	4B	4C	4D	4E	4F
4G	4H	4I	4J	4K	4L
4M	4N	4O	4P	4Q	4R
4S	4T	4U	4V	4W	4X
4Y	4Z	4AA	4BB	4CC	4DD
4EE	4FF	4GG	4HH	4II	4JJ
4KK	4LL				



ENVIRONMENTAL SERVICES, INC.

7220 Financial Way, Suite 100
Jacksonville, Florida 32256
(904) 470-2200
(904) 470-2112 Fax

www.environmentalservicesinc.com

Proposed Site Conditions - Development Site

Hunter's Ridge

Flagler County, Florida

Project: EJ13472.00

Date: Nov 2016

Drawn By: JRN

Checked By: LSK

Approved By: JLB

Figure: **4F**

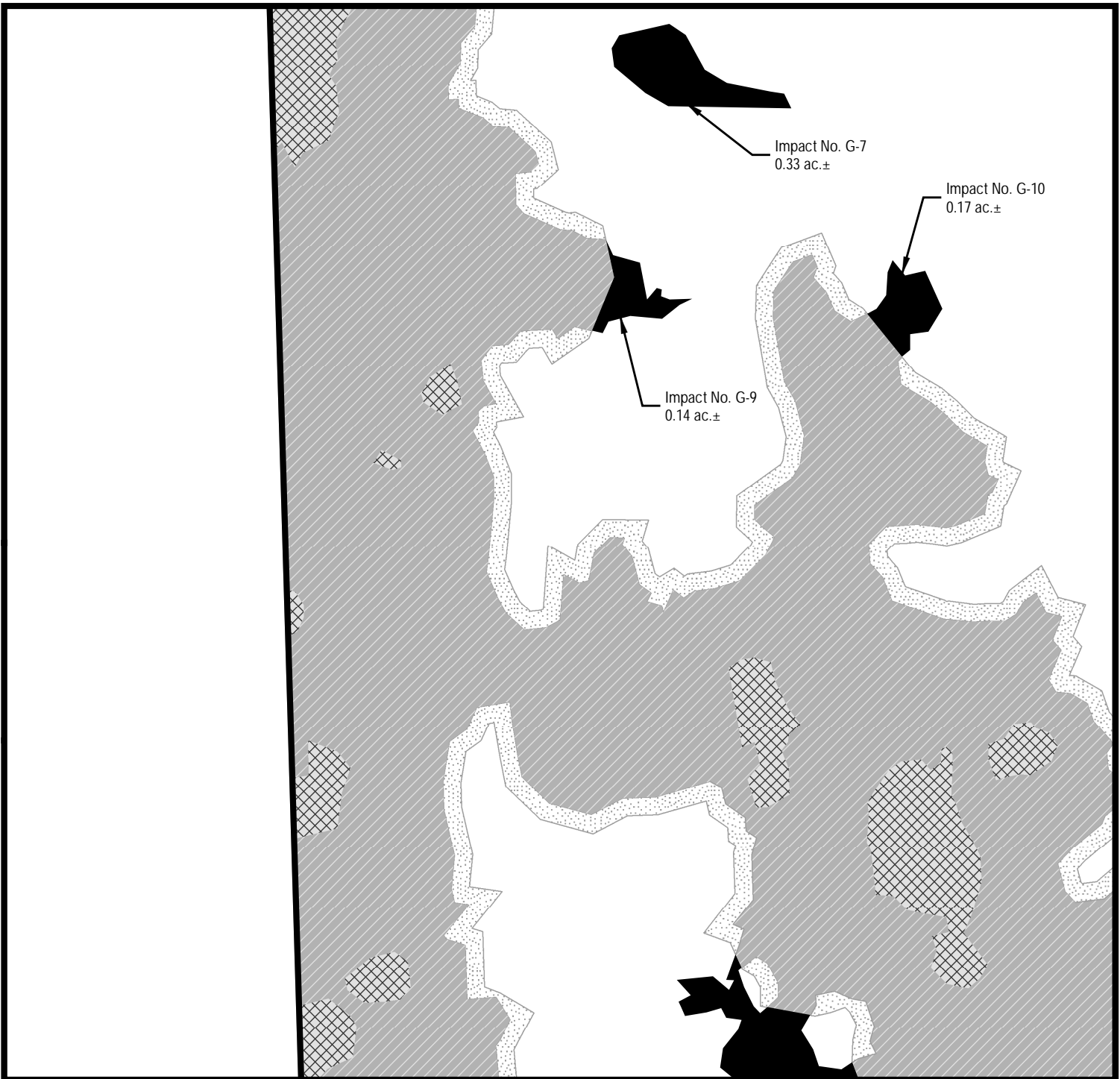

Source(s): The Alann Engineering Group, Inc.

Disclaimer: The information depicted on this figure is for conceptual purposes only, serves to aid a licensed engineer or geologist in rendering professional services, and is subject to review and approval by appropriate regulatory agencies.

Project Boundary	Upland Preservation (98.33 ac.±)
Development Phases	Wetland Enhancement (490.64 ac.±)
Proposed Ponds	Other
Impacts	Upland To Remain (25.07 ac.±)
Jurisdictional Impact (142.32 ac.±)	Wetland To Remain (20.48 ac.±)
Ditch Impact (6.06 ac.±)	Ditch To Remain (2.74 ac.±)
Mitigation	Existing Ponds (2.19 ac.±)
Upland Buffer (59.81 ac.±)	

4A	4B	4C	4D	4E	4F
4G	4H	4I	4J	4K	4L
4M	4N	4O	4P	4Q	4R
4S	4T	4U	4V	4W	4X
4Y	4Z	4AA	4BB	4CC	4DD
4EE	4FF	4GG	4HH	4II	4JJ
4KK	4LL				

ENVIRONMENTAL SERVICES, INC.
 7220 Financial Way, Suite 100
 Jacksonville, Florida 32256
 (904) 470-2200
 (904) 470-2112 Fax
 www.environmentalservicesinc.com

Proposed Site Conditions - Development Site

Hunter's Ridge

Flagler County, Florida

Project:	EJ13472.00
Date:	Nov 2016
Drawn By:	JRN
Checked By:	LSK
Approved By:	JLB
Figure:	4G

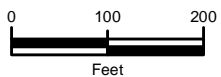
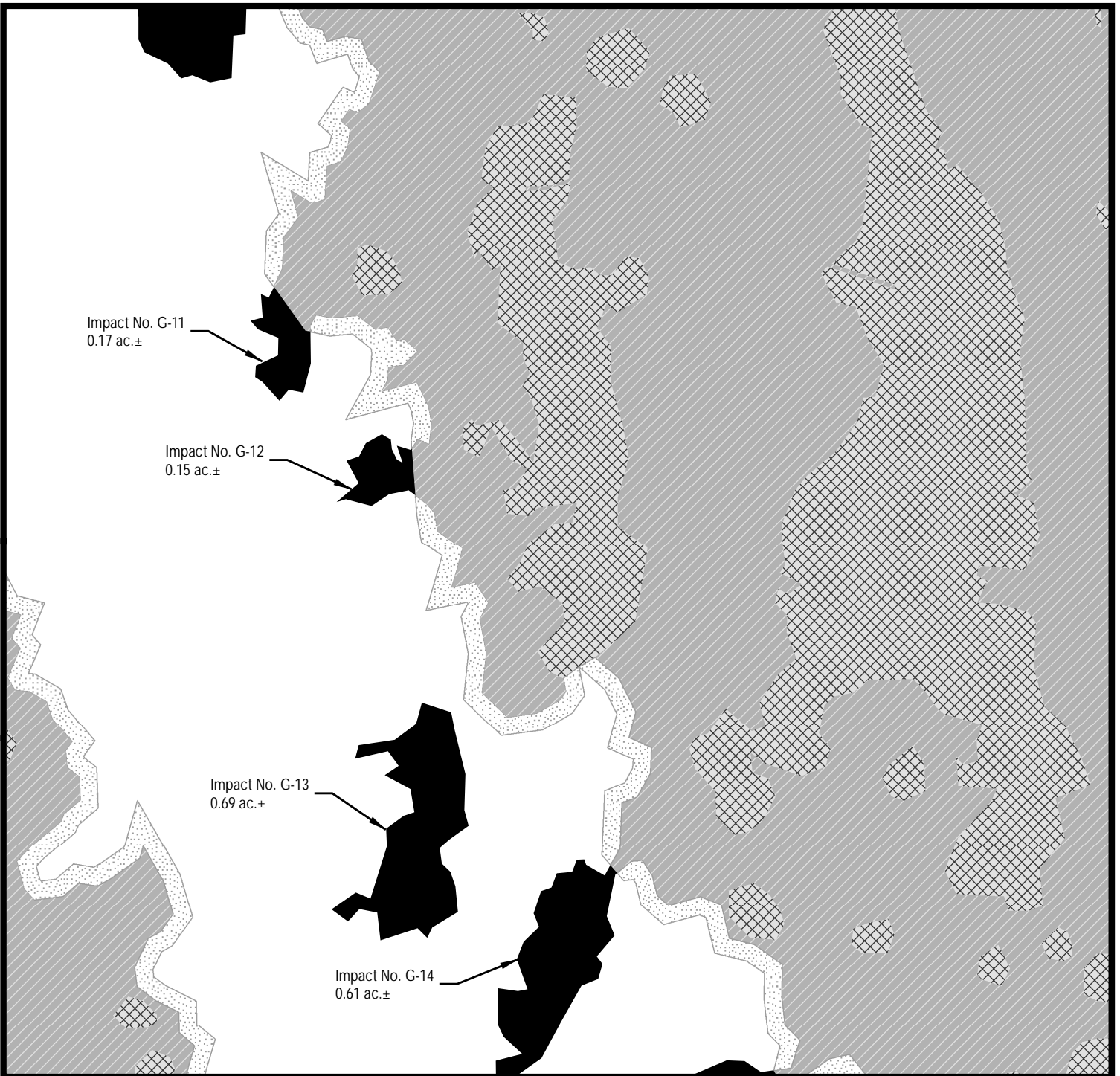

Source(s): The Alann Engineering Group, Inc.

Disclaimer: The information depicted on this figure is for conceptual purposes only, serves to aid a licensed engineer or geologist in rendering professional services, and is subject to review and approval by appropriate regulatory agencies.

- Project Boundary
- Development Phases
- Proposed Ponds

Impacts

- Jurisdictional Impact (142.32 ac.±)
- Ditch Impact (6.06 ac.±)

Mitigation

- Upland Buffer (59.81 ac.±)

- Upland Preservation (98.33 ac.±)
- Wetland Enhancement (490.64 ac.±)

Other

- Upland To Remain (25.07 ac.±)
- Wetland To Remain (20.48 ac.±)
- Ditch To Remain (2.74 ac.±)
- Existing Ponds (2.19 ac.±)

4A	4B	4C	4D	4E	4F
4G	4H	4I	4J	4K	4L
4M	4N	4O	4P	4Q	4R
4S	4T	4U	4V	4W	4X
4Y	4Z	4AA	4BB	4CC	4DD
4EE	4FF	4GG	4HH	4II	4JJ
4KK	4LL				



ENVIRONMENTAL SERVICES, INC.

7220 Financial Way, Suite 100
Jacksonville, Florida 32256
(904) 470-2200
(904) 470-2112 Fax

www.environmentalservicesinc.com

Proposed Site Conditions - Development Site

Hunter's Ridge

Flagler County, Florida

Project: EJ13472.00

Date: Nov 2016

Drawn By: JRN

Checked By: LSK

Approved By: JLB

Figure: 4H

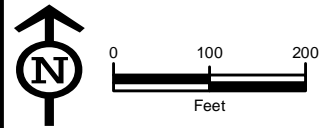
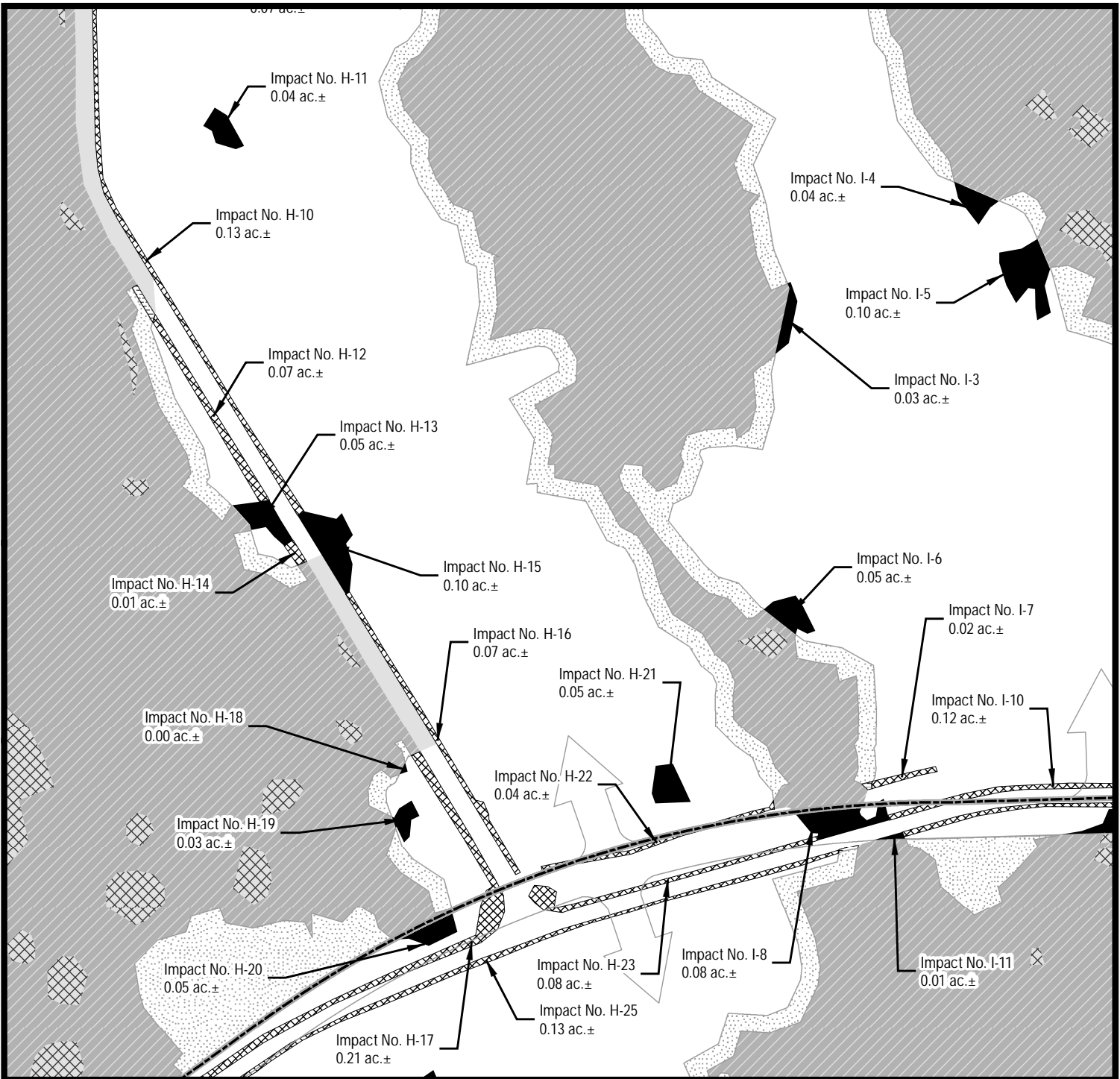

Source(s): The Alann Engineering Group, Inc.

Disclaimer: The information depicted on this figure is for conceptual purposes only, serves to aid a licensed engineer or geologist in rendering professional services, and is subject to review and approval by appropriate regulatory agencies.

Project Boundary	Upland Preservation (98.33 ac.±)
Development Phases	Wetland Enhancement (490.64 ac.±)
Proposed Ponds	Other
Impacts	Upland To Remain (25.07 ac.±)
Jurisdictional Impact (142.32 ac.±)	Wetland To Remain (20.48 ac.±)
Ditch Impact (6.06 ac.±)	Ditch To Remain (2.74 ac.±)
Mitigation	Existing Ponds (2.19 ac.±)
Upland Buffer (59.81 ac.±)	

4A	4B	4C	4D	4E	4F
4G	4H	4I	4J	4K	4L
4M	4N	4O	4P	4Q	4R
4S	4T	4U	4V	4W	4X
4Y	4Z	4AA	4BB	4CC	4DD
4EE	4FF	4GG	4HH	4II	4JJ
4KK	4LL				

ENVIRONMENTAL SERVICES, INC.
 7220 Financial Way, Suite 100
 Jacksonville, Florida 32256
 (904) 470-2200
 (904) 470-2112 Fax
 www.environmentalservicesinc.com

Proposed Site Conditions - Development Site

Hunter's Ridge

Flager County, Florida

Project:	EJ13472.00
Date:	Nov 2016
Drawn By:	JRN
Checked By:	LSK
Approved By:	JLB
Figure:	4I

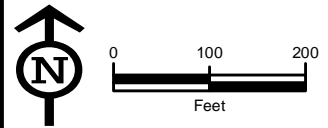
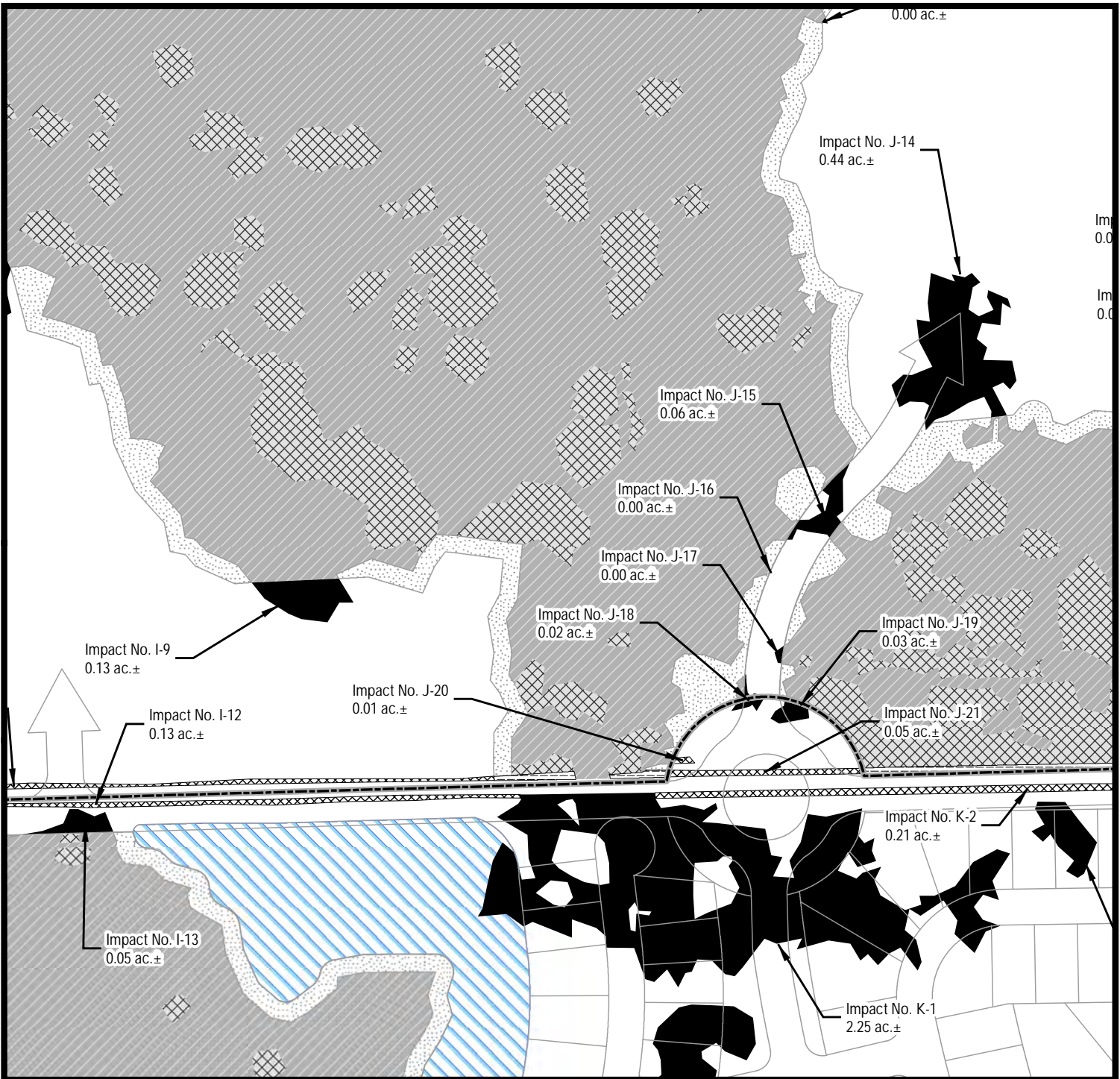

Source(s): The Alann Engineering Group, Inc.

Disclaimer: The information depicted on this figure is for conceptual purposes only, serves to aid a licensed engineer or geologist in rendering professional services, and is subject to review and approval by appropriate regulatory agencies.

Project Boundary	Upland Preservation (98.33 ac.±)
Development Phases	Wetland Enhancement (490.64 ac.±)
Proposed Ponds	Other
Impacts	Upland To Remain (25.07 ac.±)
Jurisdictional Impact (142.32 ac.±)	Wetland To Remain (20.48 ac.±)
Ditch Impact (6.06 ac.±)	Ditch To Remain (2.74 ac.±)
Mitigation	Existing Ponds (2.19 ac.±)
Upland Buffer (59.81 ac.±)	

4A	4B	4C	4D	4E	4F
4G	4H	4I	4J	4K	4L
4M	4N	4O	4P	4Q	4R
4S	4T	4U	4V	4W	4X
4Y	4Z	4AA	4BB	4CC	4DD
4EE	4FF	4GG	4HH	4II	4JJ
4KK	4LL				

ENVIRONMENTAL SERVICES, INC.
 7220 Financial Way, Suite 100
 Jacksonville, Florida 32256
 (904) 470-2200
 (904) 470-2112 Fax
 www.environmentalservicesinc.com

Proposed Site Conditions - Development Site

Hunter's Ridge

Flagler County, Florida

Project:	EJ13472.00
Date:	Nov 2016
Drawn By:	JRN
Checked By:	LSK
Approved By:	JLB
Figure:	4J

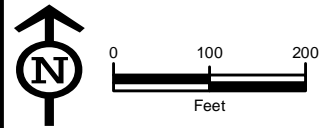
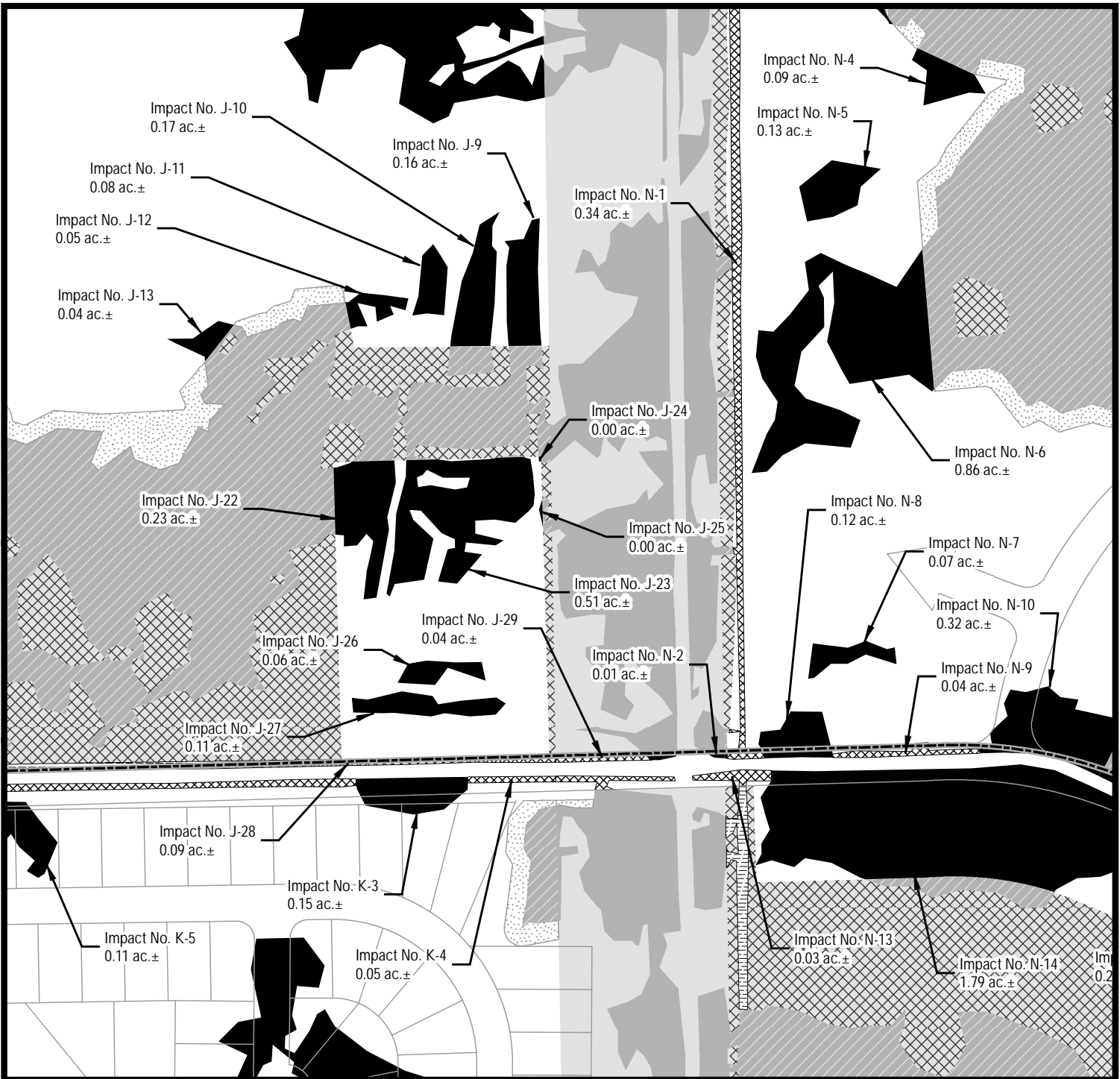

Source(s): The Alann Engineering Group, Inc.

Disclaimer: The information depicted on this figure is for conceptual purposes only, serves to aid a licensed engineer or geologist in rendering professional services, and is subject to review and approval by appropriate regulatory agencies.

- Project Boundary
- Development Phases
- Proposed Ponds
- Impacts**
- Jurisdictional Impact (142.32 ac.±)
- Ditch Impact (6.06 ac.±)
- Mitigation**
- Upland Buffer (59.81 ac.±)
- Upland Preservation (98.33 ac.±)
- Wetland Enhancement (490.64 ac.±)
- Other**
- Upland To Remain (25.07 ac.±)
- Wetland To Remain (20.48 ac.±)
- Ditch To Remain (2.74 ac.±)
- Existing Ponds (2.19 ac.±)

4A	4B	4C	4D	4E	4F
4G	4H	4I	4J	4K	4L
4M	4N	4O	4P	4Q	4R
4S	4T	4U	4V	4W	4X
4Y	4Z	4AA	4BB	4CC	4DD
4EE	4FF	4GG	4HH	4II	4JJ
4KK	4LL				

ENVIRONMENTAL SERVICES, INC.
 7220 Financial Way, Suite 100
 Jacksonville, Florida 32256
 (904) 470-2200
 (904) 470-2112 Fax
 www.environmentalservicesinc.com

Proposed Site Conditions - Development Site

Hunter's Ridge

Flagler County, Florida

Project:	EJ13472.00
Date:	Nov 2016
Drawn By:	JRN
Checked By:	LSK
Approved By:	JLB
Figure:	4K

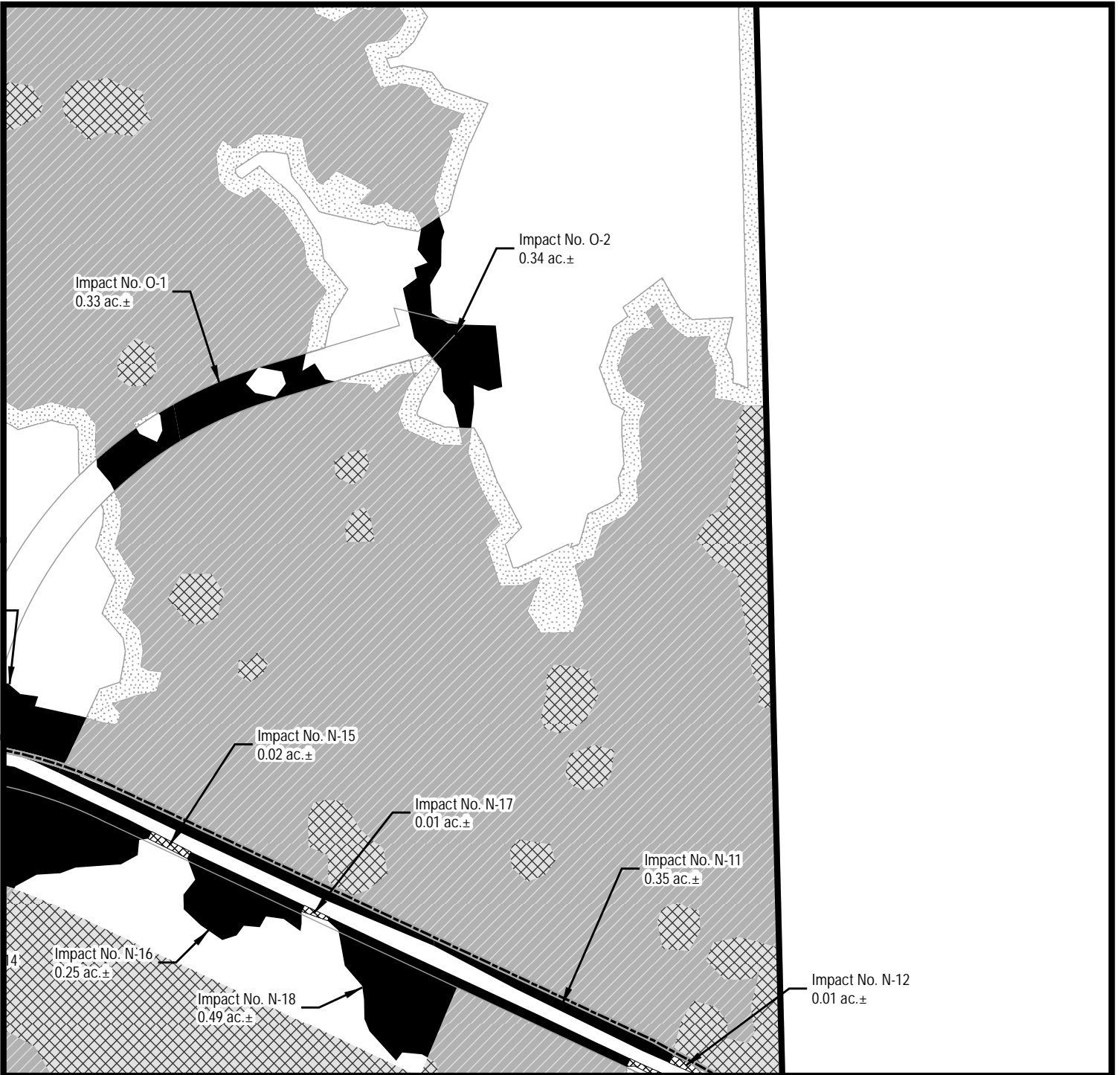

Source(s): The Alann Engineering Group, Inc.

Disclaimer: The information depicted on this figure is for conceptual purposes only, serves to aid a licensed engineer or geologist in rendering professional services, and is subject to review and approval by appropriate regulatory agencies.

Project Boundary	Upland Preservation (98.33 ac.±)
Development Phases	Wetland Enhancement (490.64 ac.±)
Proposed Ponds	Other
Impacts	Upland To Remain (25.07 ac.±)
Jurisdictional Impact (142.32 ac.±)	Wetland To Remain (20.48 ac.±)
Ditch Impact (6.06 ac.±)	Ditch To Remain (2.74 ac.±)
Mitigation	Existing Ponds (2.19 ac.±)
Upland Buffer (59.81 ac.±)	

4A	4B	4C	4D	4E	4F
4G	4H	4I	4J	4K	4L
4M	4N	4O	4P	4Q	4R
4S	4T	4U	4V	4W	4X
4Y	4Z	4AA	4BB	4CC	4DD
4EE	4FF	4GG	4HH	4II	4JJ
4KK	4LL				

ENVIRONMENTAL SERVICES, INC.
 7220 Financial Way, Suite 100
 Jacksonville, Florida 32256
 (904) 470-2200
 (904) 470-2112 Fax
 www.environmentalservicesinc.com

Proposed Site Conditions - Development Site

Hunter's Ridge

Fidler County, Florida

Project:	EJ13472.00
Date:	Nov 2016
Drawn By:	JRN
Checked By:	LSK
Approved By:	JLB
Figure:	4L

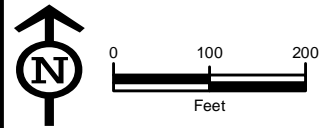
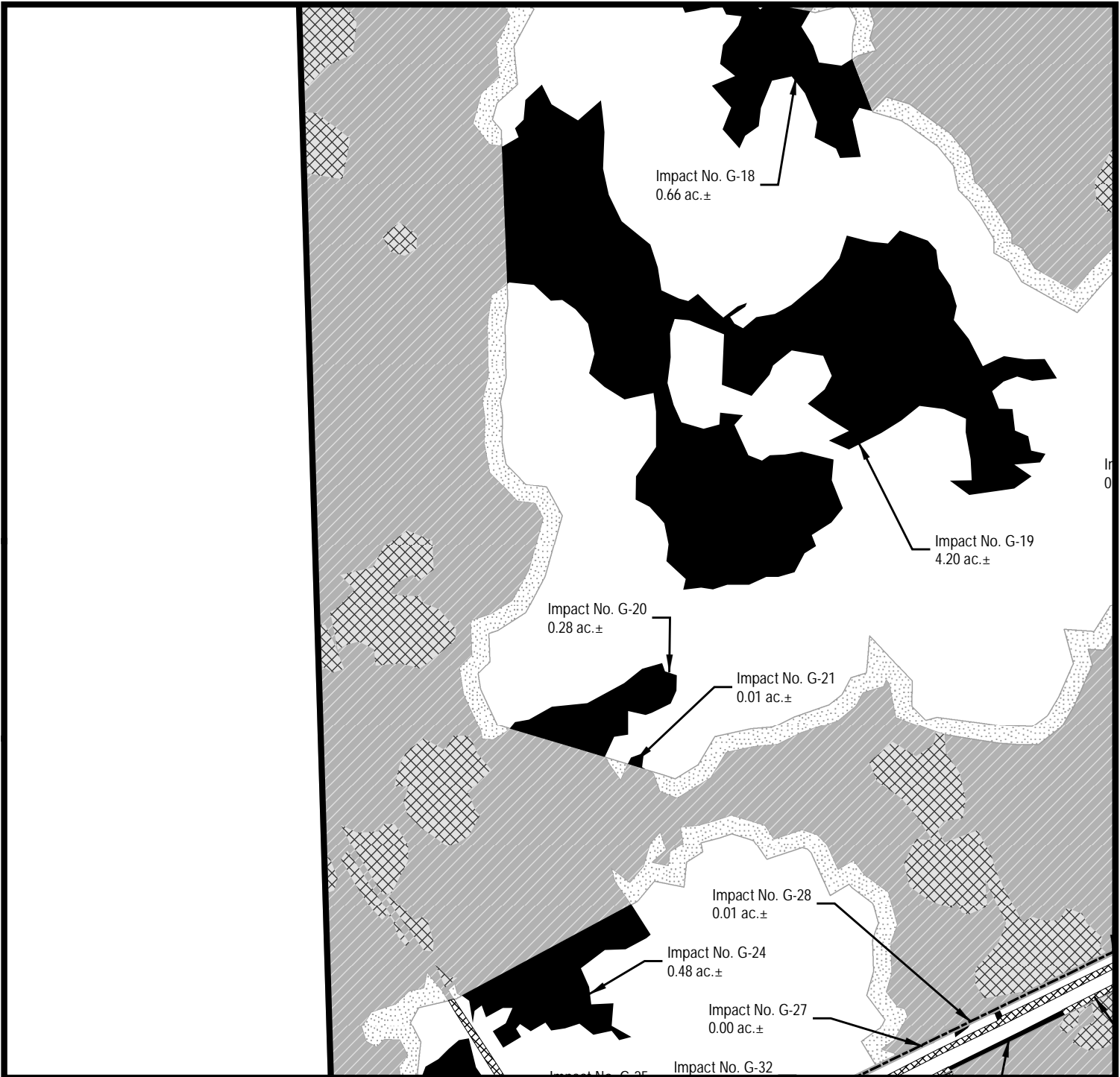

Source(s): The Alann Engineering Group, Inc.

Disclaimer: The information depicted on this figure is for conceptual purposes only, serves to aid a licensed engineer or geologist in rendering professional services, and is subject to review and approval by appropriate regulatory agencies.

- Project Boundary
- Development Phases
- Proposed Ponds
- Impacts**
- Jurisdictional Impact (142.32 ac.±)
- Ditch Impact (6.06 ac.±)
- Mitigation**
- Upland Buffer (59.81 ac.±)

- Upland Preservation (98.33 ac.±)
- Wetland Enhancement (490.64 ac.±)
- Other**
- Upland To Remain (25.07 ac.±)
- Wetland To Remain (20.48 ac.±)
- Ditch To Remain (2.74 ac.±)
- Existing Ponds (2.19 ac.±)

4A	4B	4C	4D	4E	4F
4G	4H	4I	4J	4K	4L
4M	4N	4O	4P	4Q	4R
4S	4T	4U	4V	4W	4X
4Y	4Z	4AA	4BB	4CC	4DD
4EE	4FF	4GG	4HH	4II	4JJ
4KK	4LL				

ENVIRONMENTAL SERVICES, INC.
 7220 Financial Way, Suite 100
 Jacksonville, Florida 32256
 (904) 470-2200
 (904) 470-2112 Fax
 www.environmentalservicesinc.com

Proposed Site Conditions - Development Site

Hunter's Ridge

Flagler County, Florida

Project:	EJ13472.00
Date:	Nov 2016
Drawn By:	JRN
Checked By:	LSK
Approved By:	JLB
Figure:	4M

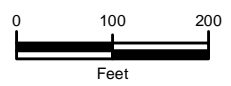
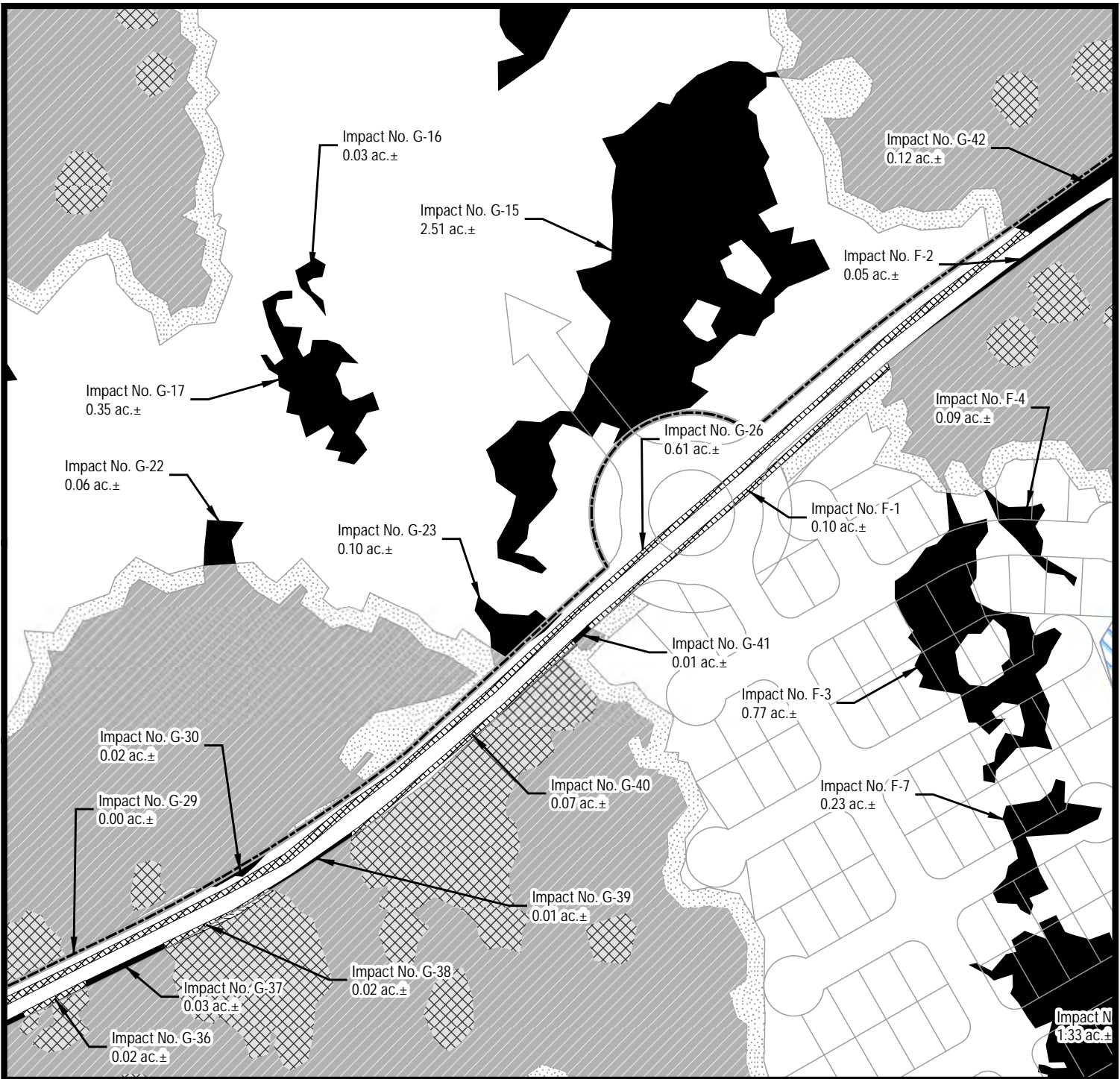

Source(s): The Alann Engineering Group, Inc.

Disclaimer: The information depicted on this figure is for conceptual purposes only, serves to aid a licensed engineer or geologist in rendering professional services, and is subject to review and approval by appropriate regulatory agencies.

- Project Boundary
- Development Phases
- Proposed Ponds

- Impacts**
- Jurisdictional Impact (142.32 ac.±)
 - Ditch Impact (6.06 ac.±)
- Mitigation**
- Upland Buffer (59.81 ac.±)

- Upland Preservation (98.33 ac.±)
 - Wetland Enhancement (490.64 ac.±)
- Other**
- Upland To Remain (25.07 ac.±)
 - Wetland To Remain (20.48 ac.±)
 - Ditch To Remain (2.74 ac.±)
 - Existing Ponds (2.19 ac.±)

4A	4B	4C	4D	4E	4F
4G	4H	4I	4J	4K	4L
4M	4N	4O	4P	4Q	4R
4S	4T	4U	4V	4W	4X
4Y	4Z	4AA	4BB	4CC	4DD
4EE	4FF	4GG	4HH	4II	4JJ
4KK	4LL				

ENVIRONMENTAL SERVICES, INC.
 7220 Financial Way, Suite 100
 Jacksonville, Florida 32256
 (904) 470-2200
 (904) 470-2112 Fax
 www.environmentalservicesinc.com

Proposed Site Conditions - Development Site

Hunter's Ridge

Flagler County, Florida

Project:	EJ13472.00
Date:	Nov 2016
Drawn By:	JRN
Checked By:	LSK
Approved By:	JLB
Figure:	4N

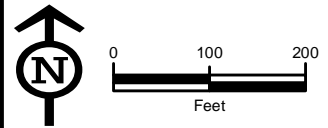

Source(s): The Alann Engineering Group, Inc.

Disclaimer: The information depicted on this figure is for conceptual purposes only, serves to aid a licensed engineer or geologist in rendering professional services, and is subject to review and approval by appropriate regulatory agencies.

- Project Boundary
- Development Phases
- Proposed Ponds
- Impacts**
- Jurisdictional Impact (142.32 ac.±)
- Ditch Impact (6.06 ac.±)
- Mitigation**
- Upland Buffer (59.81 ac.±)

- Upland Preservation (98.33 ac.±)
- Wetland Enhancement (490.64 ac.±)
- Other**
- Upland To Remain (25.07 ac.±)
- Wetland To Remain (20.48 ac.±)
- Ditch To Remain (2.74 ac.±)
- Existing Ponds (2.19 ac.±)

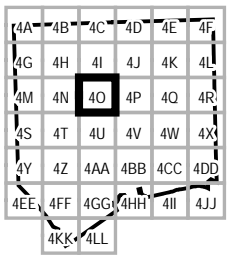

ENVIRONMENTAL SERVICES, INC.
 7220 Financial Way, Suite 100
 Jacksonville, Florida 32256
 (904) 470-2200
 (904) 470-2112 Fax
 www.environmentalservicesinc.com

Proposed Site Conditions - Development Site

Hunter's Ridge

Fagler County, Florida

Project:	EJ13472.00
Date:	Nov 2016
Drawn By:	JRN
Checked By:	LSK
Approved By:	JLB
Figure:	40

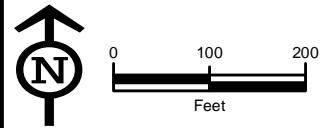

Source(s): The Alann Engineering Group, Inc.

Disclaimer: The information depicted on this figure is for conceptual purposes only, serves to aid a licensed engineer or geologist in rendering professional services, and is subject to review and approval by appropriate regulatory agencies.

- Project Boundary
- Development Phases
- Proposed Ponds
- Impacts**
- Jurisdictional Impact (142.32 ac.±)
- Ditch Impact (6.06 ac.±)
- Mitigation**
- Upland Buffer (59.81 ac.±)

- Upland Preservation (98.33 ac.±)
- Wetland Enhancement (490.64 ac.±)
- Other**
- Upland To Remain (25.07 ac.±)
- Wetland To Remain (20.48 ac.±)
- Ditch To Remain (2.74 ac.±)
- Existing Ponds (2.19 ac.±)

4A	4B	4C	4D	4E	4F
4G	4H	4I	4J	4K	4L
4M	4N	4O	4P	4Q	4R
4S	4T	4U	4V	4W	4X
4Y	4Z	4AA	4BB	4CC	4DD
4EE	4FF	4GG	4HH	4II	4JJ
4KK	4LL				

ENVIRONMENTAL SERVICES, INC.
 7220 Financial Way, Suite 100
 Jacksonville, Florida 32256
 (904) 470-2200
 (904) 470-2112 Fax
www.environmentalservicesinc.com

Proposed Site Conditions - Development Site

Hunter's Ridge

Flagler County, Florida

Project:	EJ13472.00
Date:	Nov 2016
Drawn By:	JRN
Checked By:	LSK
Approved By:	JLB
Figure:	4P

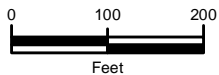

Source(s): The Alann Engineering Group, Inc.

Disclaimer: The information depicted on this figure is for conceptual purposes only, serves to aid a licensed engineer or geologist in rendering professional services, and is subject to review and approval by appropriate regulatory agencies.

- Project Boundary
- Development Phases
- Proposed Ponds

Impacts

- Jurisdictional Impact (142.32 ac.±)
- Ditch Impact (6.06 ac.±)

Mitigation

- Upland Buffer (59.81 ac.±)

- Upland Preservation (98.33 ac.±)
- Wetland Enhancement (490.64 ac.±)

Other

- Upland To Remain (25.07 ac.±)
- Wetland To Remain (20.48 ac.±)
- Ditch To Remain (2.74 ac.±)
- Existing Ponds (2.19 ac.±)

4A	4B	4C	4D	4E	4F
4G	4H	4I	4J	4K	4L
4M	4N	4O	4P	4Q	4R
4S	4T	4U	4V	4W	4X
4Y	4Z	4AA	4BB	4CC	4DD
4EE	4FF	4GG	4HH	4II	4JJ
4KK	4LL				



ENVIRONMENTAL SERVICES, INC.

7220 Financial Way, Suite 100
Jacksonville, Florida 32256
(904) 470-2200
(904) 470-2112 Fax

www.environmentalservicesinc.com

Proposed Site Conditions - Development Site

Hunter's Ridge

Flagler County, Florida

Project: EJ13472.00

Date: Nov 2016

Drawn By: JRN

Checked By: LSK

Approved By: JLB

Figure: 4Q

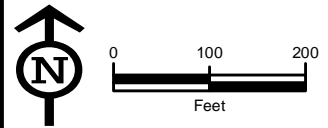
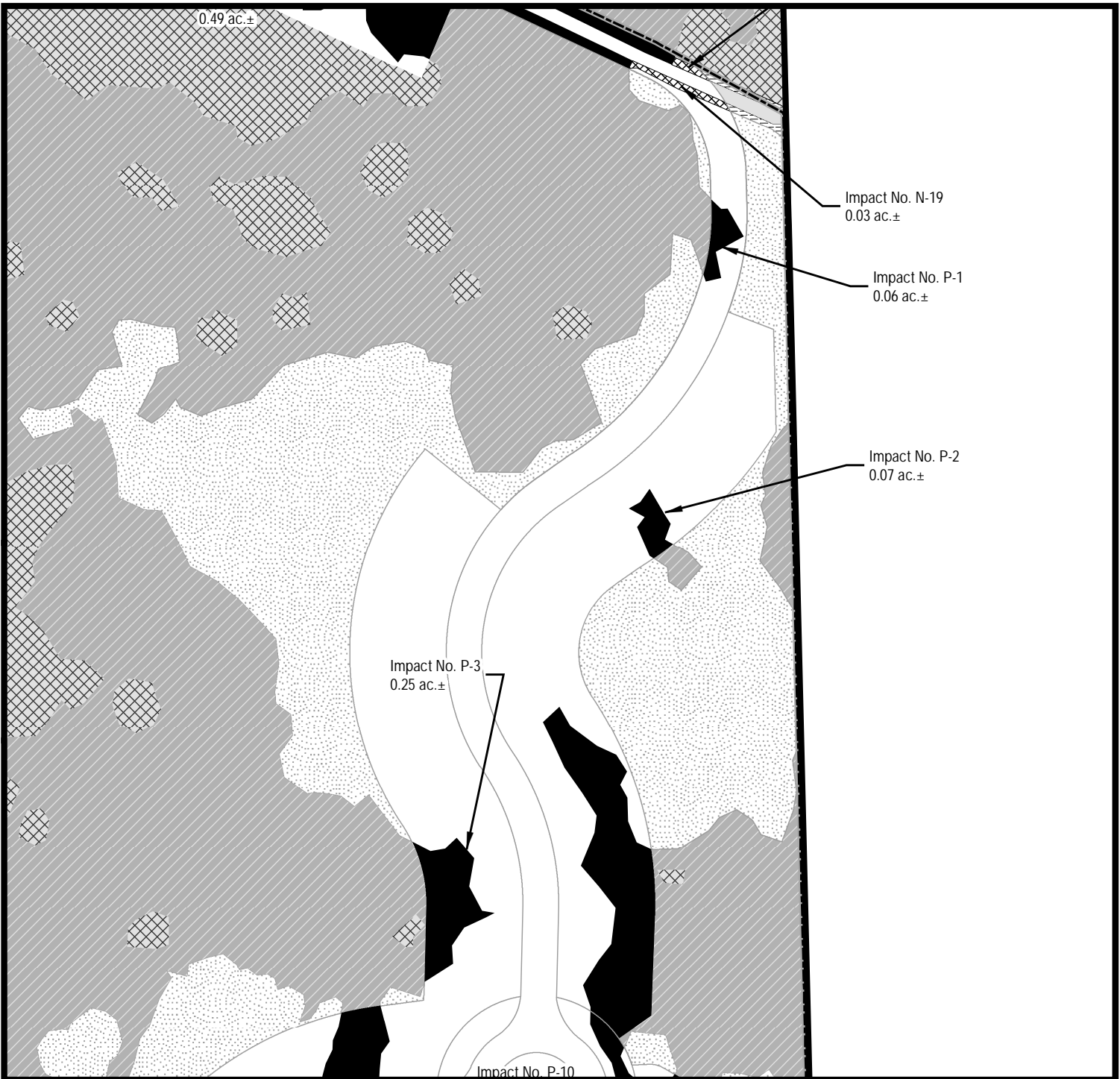

Source(s): The Alann Engineering Group, Inc.

Disclaimer: The information depicted on this figure is for conceptual purposes only, serves to aid a licensed engineer or geologist in rendering professional services, and is subject to review and approval by appropriate regulatory agencies.

- Project Boundary
- Development Phases
- Proposed Ponds
- Impacts**
- Jurisdictional Impact (142.32 ac.±)
- Ditch Impact (6.06 ac.±)
- Mitigation**
- Upland Buffer (59.81 ac.±)
- Upland Preservation (98.33 ac.±)
- Wetland Enhancement (490.64 ac.±)
- Other**
- Upland To Remain (25.07 ac.±)
- Wetland To Remain (20.48 ac.±)
- Ditch To Remain (2.74 ac.±)
- Existing Ponds (2.19 ac.±)

4A	4B	4C	4D	4E	4F
4G	4H	4I	4J	4K	4L
4M	4N	4O	4P	4Q	4R
4S	4T	4U	4V	4W	4X
4Y	4Z	4AA	4BB	4CC	4DD
4EE	4FF	4GG	4HH	4II	4JJ
4KK	4LL				

ENVIRONMENTAL SERVICES, INC.
 7220 Financial Way, Suite 100
 Jacksonville, Florida 32256
 (904) 470-2200
 (904) 470-2112 Fax
 www.environmentalservicesinc.com

Proposed Site Conditions - Development Site

Hunter's Ridge

Flager County, Florida

Project:	EJ13472.00
Date:	Nov 2016
Drawn By:	JRN
Checked By:	LSK
Approved By:	JLB
Figure:	4R

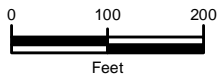
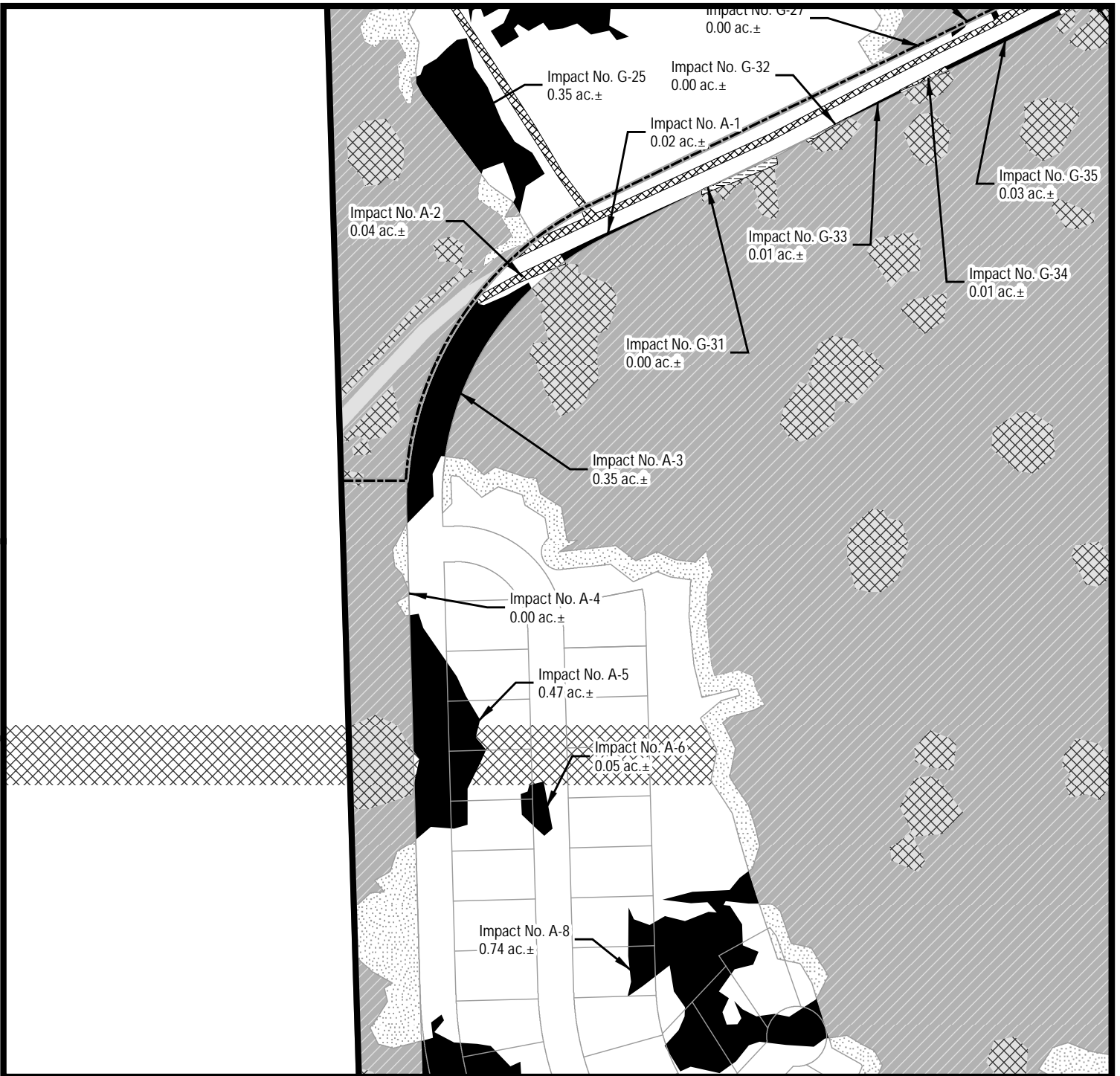

Source(s): The Alann Engineering Group, Inc.

Disclaimer: The information depicted on this figure is for conceptual purposes only, serves to aid a licensed engineer or geologist in rendering professional services, and is subject to review and approval by appropriate regulatory agencies.

- Project Boundary
- Development Phases
- Proposed Ponds

Impacts

- Jurisdictional Impact (142.32 ac.±)
- Ditch Impact (6.06 ac.±)

Mitigation

- Upland Buffer (59.81 ac.±)

- Upland Preservation (98.33 ac.±)
- Wetland Enhancement (490.64 ac.±)

Other

- Upland To Remain (25.07 ac.±)
- Wetland To Remain (20.48 ac.±)
- Ditch To Remain (2.74 ac.±)
- Existing Ponds (2.19 ac.±)

4A	4B	4C	4D	4E	4F
4G	4H	4I	4J	4K	4L
4M	4N	4O	4P	4Q	4R
4S	4T	4U	4V	4W	4X
4Y	4Z	4AA	4BB	4CC	4DD
4EE	4FF	4GG	4HH	4II	4JJ
4KK	4LL				

ENVIRONMENTAL SERVICES, INC.
 7220 Financial Way, Suite 100
 Jacksonville, Florida 32256
 (904) 470-2200
 (904) 470-2112 Fax
 www.environmentalservicesinc.com

Proposed Site Conditions - Development Site

Hunter's Ridge

Flagler County, Florida

Project:	EJ13472.00
Date:	Nov 2016
Drawn By:	JRN
Checked By:	LSK
Approved By:	JLB
Figure:	4S

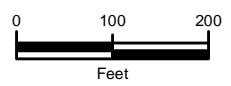
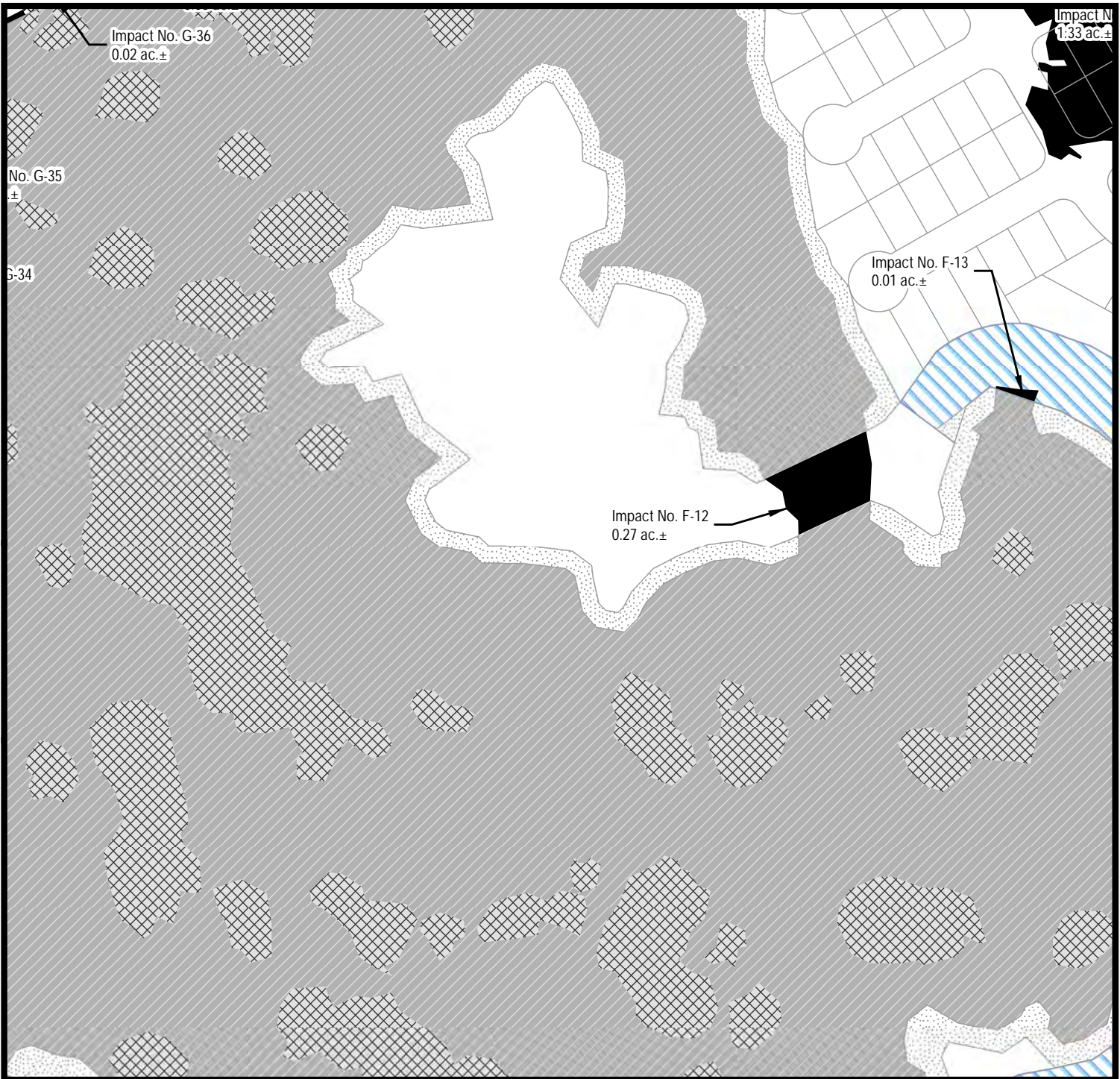

Source(s): The Alann Engineering Group, Inc.

Disclaimer: The information depicted on this figure is for conceptual purposes only, serves to aid a licensed engineer or geologist in rendering professional services, and is subject to review and approval by appropriate regulatory agencies.

- Project Boundary
- Development Phases
- Proposed Ponds
- Impacts**
- Jurisdictional Impact (142.32 ac.±)
- Ditch Impact (6.06 ac.±)
- Mitigation**
- Upland Buffer (59.81 ac.±)

- Upland Preservation (98.33 ac.±)
- Wetland Enhancement (490.64 ac.±)
- Other**
- Upland To Remain (25.07 ac.±)
- Wetland To Remain (20.48 ac.±)
- Ditch To Remain (2.74 ac.±)
- Existing Ponds (2.19 ac.±)

4A	4B	4C	4D	4E	4F
4G	4H	4I	4J	4K	4L
4M	4N	4O	4P	4Q	4R
4S	4T	4U	4V	4W	4X
4Y	4Z	4AA	4BB	4CC	4DD
4EE	4FF	4GG	4HH	4II	4JJ
4KK	4LL				

ENVIRONMENTAL SERVICES, INC.
 7220 Financial Way, Suite 100
 Jacksonville, Florida 32256
 (904) 470-2200
 (904) 470-2112 Fax
 www.environmentalservicesinc.com

Proposed Site Conditions - Development Site

Hunter's Ridge

Flagler County, Florida

Project:	EJ13472.00
Date:	Nov 2016
Drawn By:	JRN
Checked By:	LSK
Approved By:	JLB
Figure:	4T

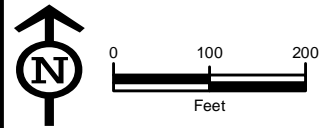
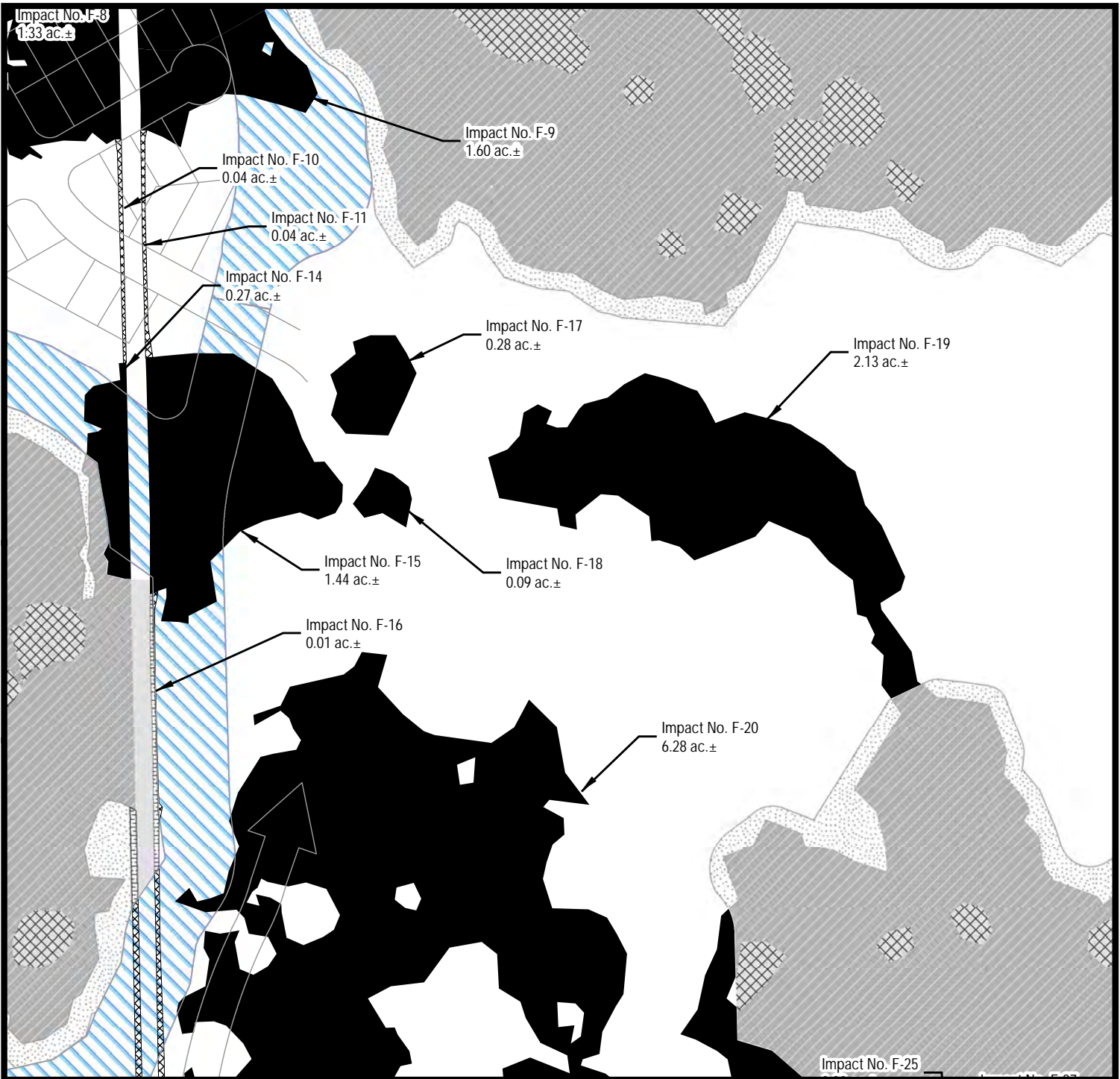

Source(s): The Alann Engineering Group, Inc.

Disclaimer: The information depicted on this figure is for conceptual purposes only, serves to aid a licensed engineer or geologist in rendering professional services, and is subject to review and approval by appropriate regulatory agencies.

- Project Boundary
- Development Phases
- Proposed Ponds
- Impacts**
- Jurisdictional Impact (142.32 ac.±)
- Ditch Impact (6.06 ac.±)
- Mitigation**
- Upland Buffer (59.81 ac.±)

- Upland Preservation (98.33 ac.±)
- Wetland Enhancement (490.64 ac.±)
- Other**
- Upland To Remain (25.07 ac.±)
- Wetland To Remain (20.48 ac.±)
- Ditch To Remain (2.74 ac.±)
- Existing Ponds (2.19 ac.±)

4A	4B	4C	4D	4E	4F
4G	4H	4I	4J	4K	4L
4M	4N	4O	4P	4Q	4R
4S	4T	4U	4V	4W	4X
4Y	4Z	4AA	4BB	4CC	4DD
4EE	4FF	4GG	4HH	4II	4JJ
4KK	4LL				

ENVIRONMENTAL SERVICES, INC.
 7220 Financial Way, Suite 100
 Jacksonville, Florida 32256
 (904) 470-2200
 (904) 470-2112 Fax
 www.environmentalservicesinc.com

Proposed Site Conditions - Development Site

Hunter's Ridge

Flagler County, Florida

Project:	EJ13472.00
Date:	Nov 2016
Drawn By:	JRN
Checked By:	LSK
Approved By:	JLB
Figure:	4U

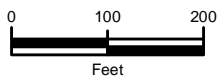
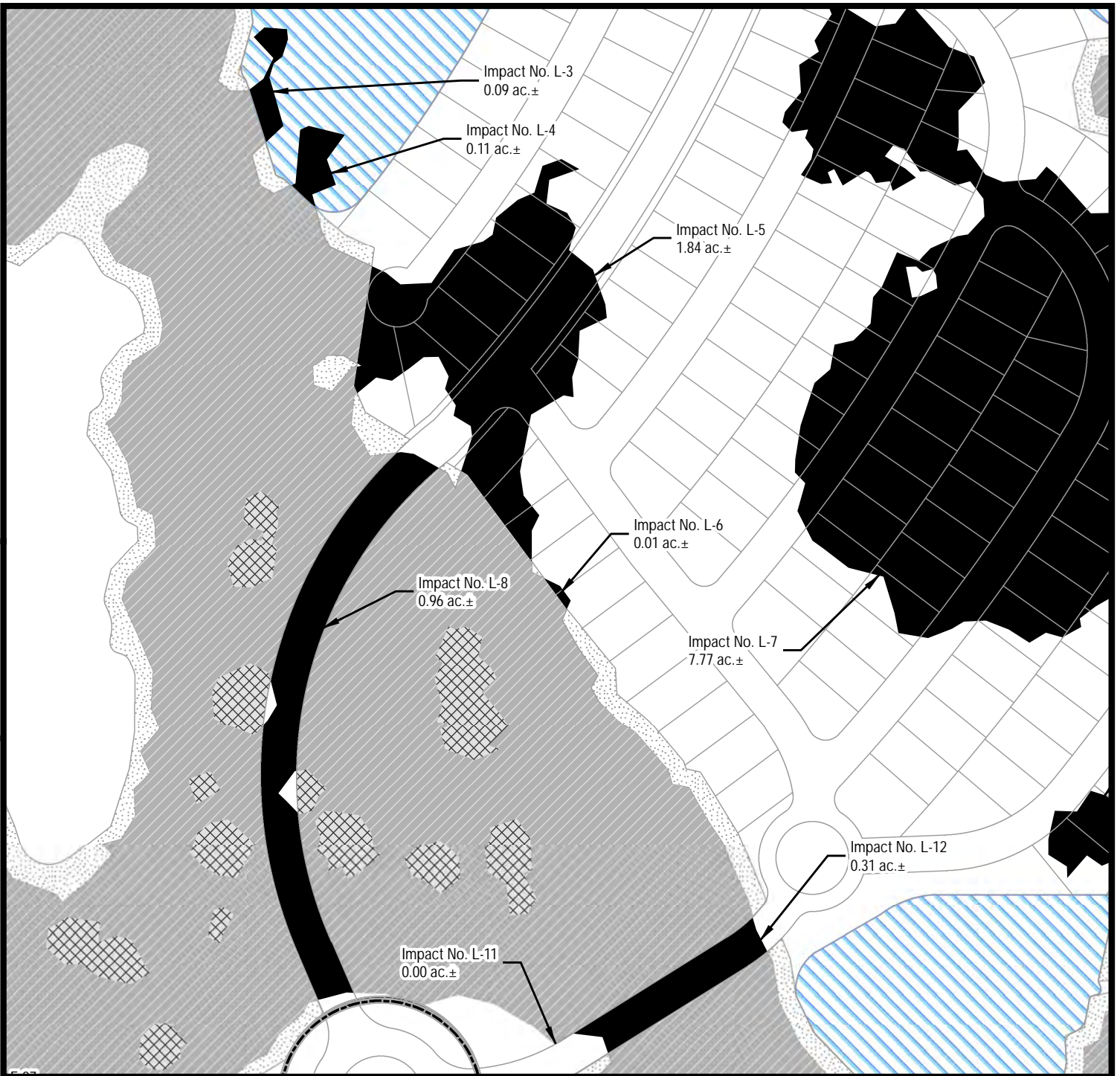

Source(s): The Alann Engineering Group, Inc.

Disclaimer: The information depicted on this figure is for conceptual purposes only, serves to aid a licensed engineer or geologist in rendering professional services, and is subject to review and approval by appropriate regulatory agencies.

- Project Boundary
- Development Phases
- Proposed Ponds

Impacts

- Jurisdictional Impact (142.32 ac.±)
- Ditch Impact (6.06 ac.±)

Mitigation

- Upland Buffer (59.81 ac.±)

- Upland Preservation (98.33 ac.±)
- Wetland Enhancement (490.64 ac.±)

Other

- Upland To Remain (25.07 ac.±)
- Wetland To Remain (20.48 ac.±)
- Ditch To Remain (2.74 ac.±)
- Existing Ponds (2.19 ac.±)

4A	4B	4C	4D	4E	4F
4G	4H	4I	4J	4K	4L
4M	4N	4O	4P	4Q	4R
4S	4T	4U	4V	4W	4X
4Y	4Z	4AA	4BB	4CC	4DD
4EE	4FF	4GG	4HH	4II	4JJ
4KK	4LL				



ENVIRONMENTAL SERVICES, INC.

7220 Financial Way, Suite 100
Jacksonville, Florida 32256
(904) 470-2200
(904) 470-2112 Fax

www.environmentalservicesinc.com

Proposed Site Conditions - Development Site

Hunter's Ridge

Flagler County, Florida

Project: EJ13472.00

Date: Nov 2016

Drawn By: JRN

Checked By: LSK

Approved By: JLB

Figure: 4V



Source(s): The Alann Engineering Group, Inc.

Disclaimer: The information depicted on this figure is for conceptual purposes only, serves to aid a licensed engineer or geologist in rendering professional services, and is subject to review and approval by appropriate regulatory agencies.

Project Boundary

Development Phases

Proposed Ponds

Impacts

- Jurisdictional Impact (142.32 ac.±)
- Ditch Impact (6.06 ac.±)
- Upland Buffer (59.81 ac.±)

Mitigation

- Upland Preservation (98.33 ac.±)
- Wetland Enhancement (490.64 ac.±)
- Upland To Remain (25.07 ac.±)
- Wetland To Remain (20.48 ac.±)
- Ditch To Remain (2.74 ac.±)
- Existing Ponds (2.19 ac.±)

Other

- Upland To Remain (25.07 ac.±)
- Wetland To Remain (20.48 ac.±)
- Ditch To Remain (2.74 ac.±)
- Existing Ponds (2.19 ac.±)

4A	4B	4C	4D	4E	4F
4G	4H	4I	4J	4K	4L
4M	4N	4O	4P	4Q	4R
4S	4T	4U	4V	4W	4X
4Y	4Z	4AA	4BB	4CC	4DD
4EE	4FF	4GG	4HH	4II	4JJ
4KK	4LL				

ENVIRONMENTAL SERVICES, INC.
 7220 Financial Way, Suite 100
 Jacksonville, Florida 32256
 (904) 470-2200
 (904) 470-2112 Fax
 www.environmentalservicesinc.com

Proposed Site Conditions - Development Site

Hunter's Ridge

Fidler County, Florida

Project:	EJ13472.00
Date:	Nov 2016
Drawn By:	JRN
Checked By:	LSK
Approved By:	JLB
Figure:	4W

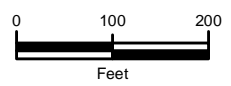
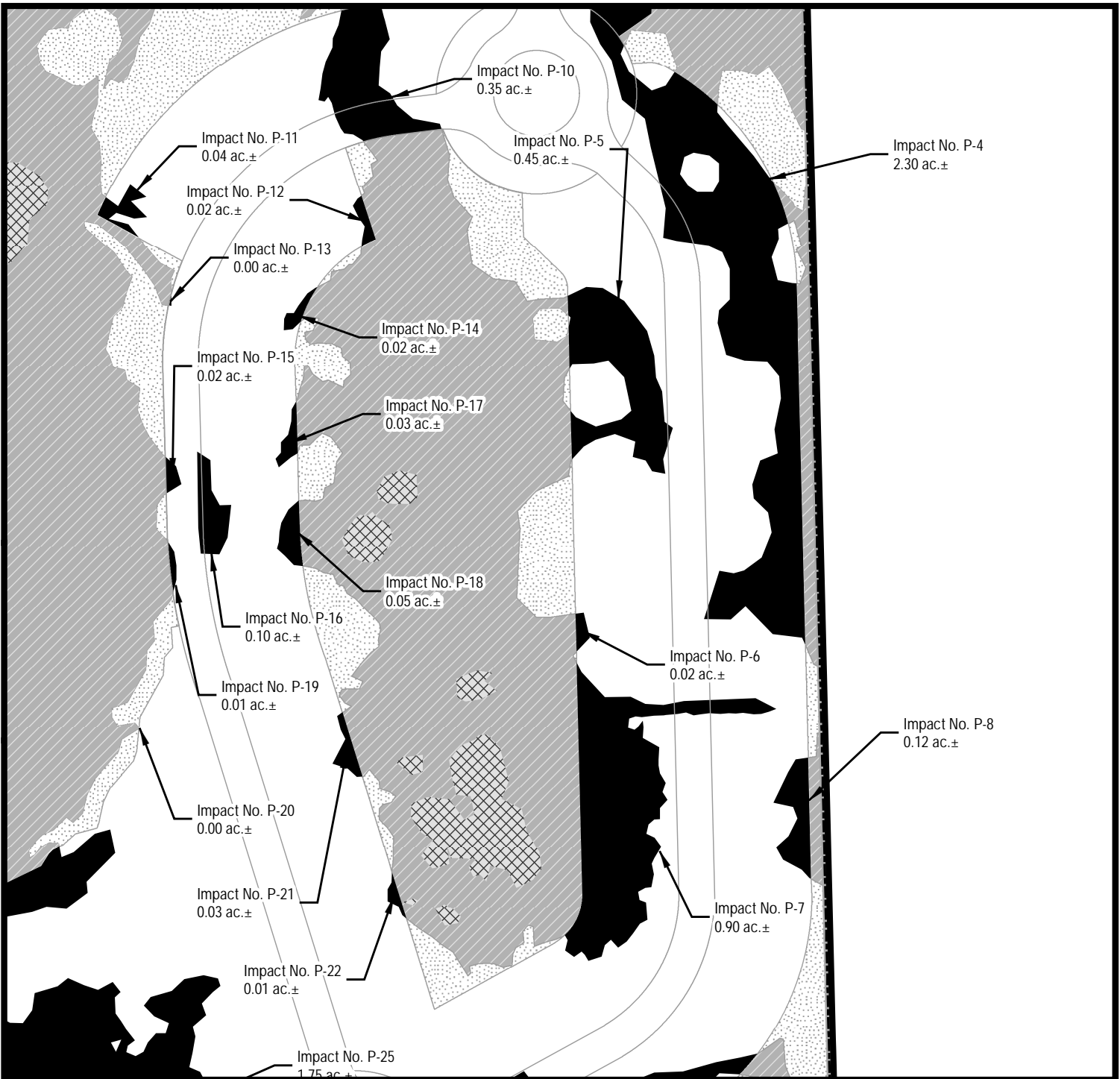

Source(s): The Alann Engineering Group, Inc.

Disclaimer: The information depicted on this figure is for conceptual purposes only, serves to aid a licensed engineer or geologist in rendering professional services, and is subject to review and approval by appropriate regulatory agencies.

- Project Boundary
- Development Phases
- Proposed Ponds
- Impacts**
- Jurisdictional Impact (142.32 ac.±)
- Ditch Impact (6.06 ac.±)
- Mitigation**
- Upland Buffer (59.81 ac.±)
- Upland Preservation (98.33 ac.±)
- Wetland Enhancement (490.64 ac.±)
- Other**
- Upland To Remain (25.07 ac.±)
- Wetland To Remain (20.48 ac.±)
- Ditch To Remain (2.74 ac.±)
- Existing Ponds (2.19 ac.±)

4A	4B	4C	4D	4E	4F
4G	4H	4I	4J	4K	4L
4M	4N	4O	4P	4Q	4R
4S	4T	4U	4V	4W	4X
4Y	4Z	4AA	4BB	4CC	4DD
4EE	4FF	4GG	4HH	4II	4JJ
4KK	4LL				

ENVIRONMENTAL SERVICES, INC.
 7220 Financial Way, Suite 100
 Jacksonville, Florida 32256
 (904) 470-2200
 (904) 470-2112 Fax
 www.environmentalservicesinc.com

Proposed Site Conditions - Development Site

Hunter's Ridge

Flager County, Florida

Project:	EJ13472.00
Date:	Nov 2016
Drawn By:	JRN
Checked By:	LSK
Approved By:	JLB
Figure:	4X

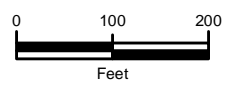
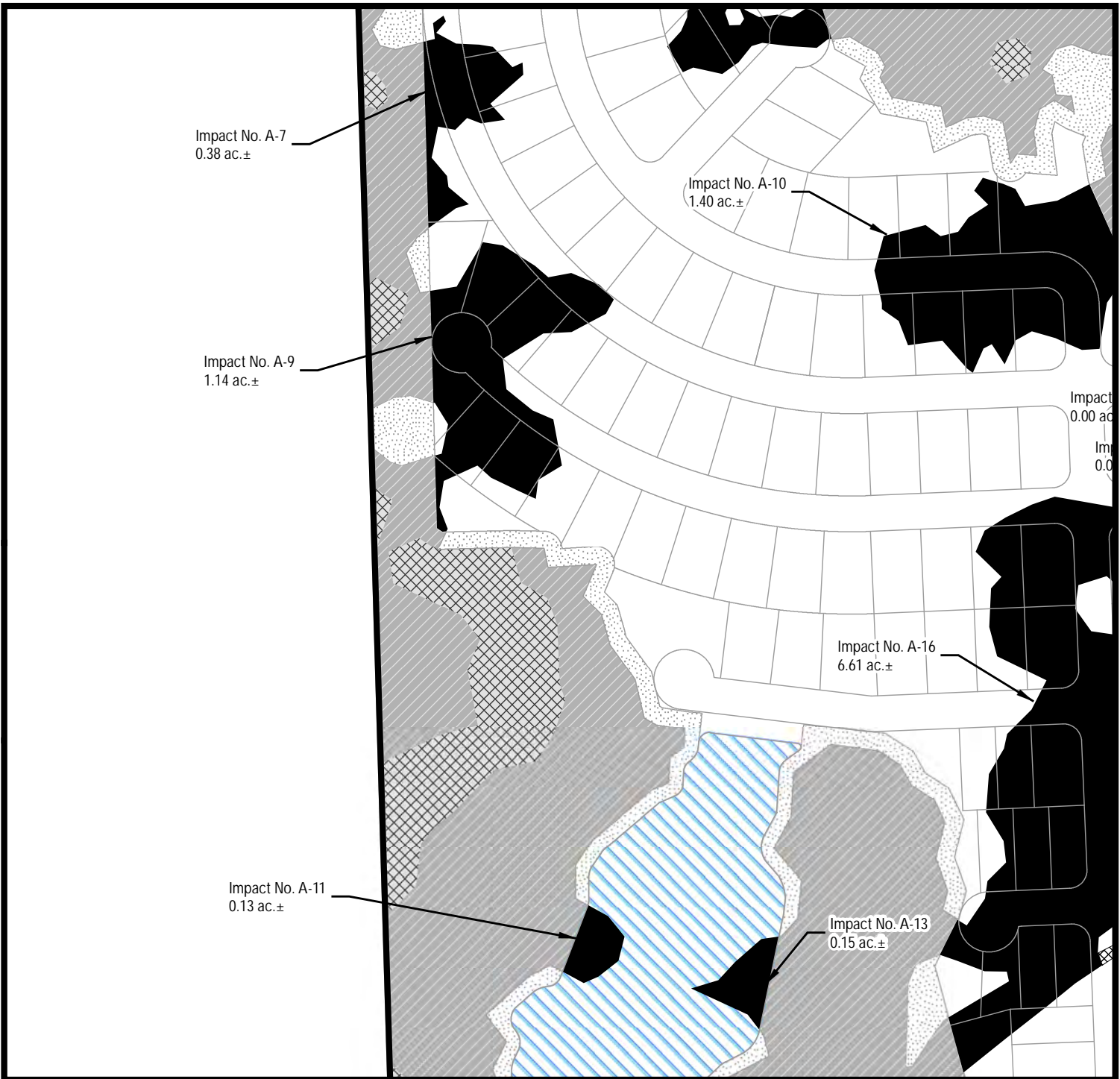

Source(s): The Alann Engineering Group, Inc.

Disclaimer: The information depicted on this figure is for conceptual purposes only, serves to aid a licensed engineer or geologist in rendering professional services, and is subject to review and approval by appropriate regulatory agencies.

- Project Boundary
- Development Phases
- Proposed Ponds

Impacts

- Jurisdictional Impact (142.32 ac.±)
- Ditch Impact (6.06 ac.±)

Mitigation

- Upland Buffer (59.81 ac.±)

- Upland Preservation (98.33 ac.±)
- Wetland Enhancement (490.64 ac.±)

Other

- Upland To Remain (25.07 ac.±)
- Wetland To Remain (20.48 ac.±)
- Ditch To Remain (2.74 ac.±)
- Existing Ponds (2.19 ac.±)

4A	4B	4C	4D	4E	4F
4G	4H	4I	4J	4K	4L
4M	4N	4O	4P	4Q	4R
4S	4T	4U	4V	4W	4X
4Y	4Z	4AA	4BB	4CC	4DD
4EE	4FF	4GG	4HH	4II	4JJ
4KK	4LL				

ENVIRONMENTAL SERVICES, INC.
 7220 Financial Way, Suite 100
 Jacksonville, Florida 32256
 (904) 470-2200
 (904) 470-2112 Fax
 www.environmentalservicesinc.com

Proposed Site Conditions - Development Site

Hunter's Ridge

Flagler County, Florida

Project:	EJ13472.00
Date:	Nov 2016
Drawn By:	JRN
Checked By:	LSK
Approved By:	JLB
Figure:	4Y

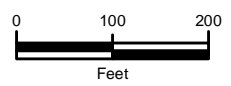
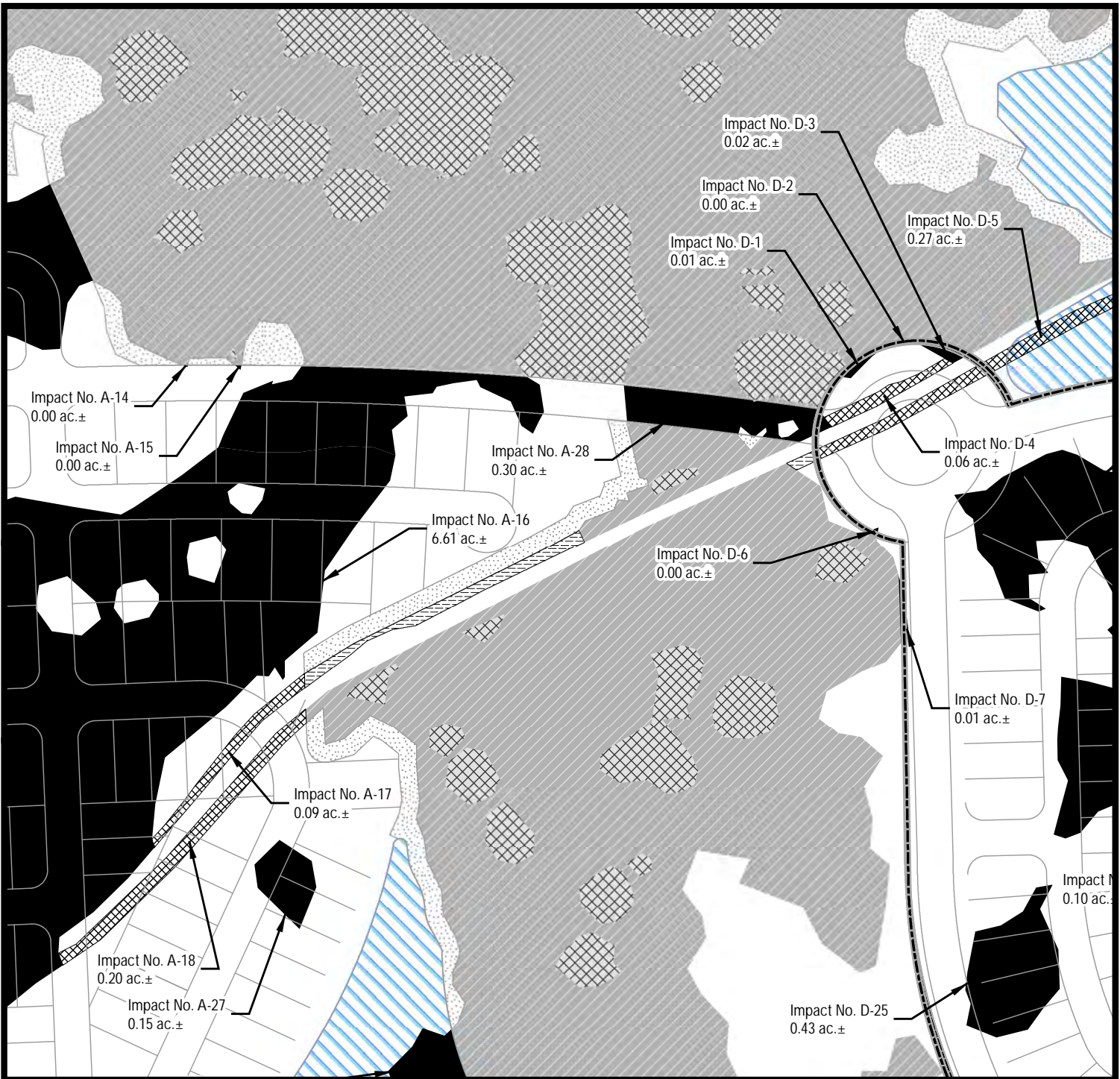

Source(s): The Alann Engineering Group, Inc.

Disclaimer: The information depicted on this figure is for conceptual purposes only, serves to aid a licensed engineer or geologist in rendering professional services, and is subject to review and approval by appropriate regulatory agencies.

- Project Boundary
- Development Phases
- Proposed Ponds
- Impacts**
- Jurisdictional Impact (142.32 ac.±)
- Ditch Impact (6.06 ac.±)
- Mitigation**
- Upland Buffer (59.81 ac.±)

- Upland Preservation (98.33 ac.±)
- Wetland Enhancement (490.64 ac.±)
- Other**
- Upland To Remain (25.07 ac.±)
- Wetland To Remain (20.48 ac.±)
- Ditch To Remain (2.74 ac.±)
- Existing Ponds (2.19 ac.±)

4A	4B	4C	4D	4E	4F
4G	4H	4I	4J	4K	4L
4M	4N	4O	4P	4Q	4R
4S	4T	4U	4V	4W	4X
4Y	4Z	4AA	4BB	4CC	4DD
4EE	4FF	4GG	4HH	4II	4JJ
4KK	4LL				

ENVIRONMENTAL SERVICES, INC.
 7220 Financial Way, Suite 100
 Jacksonville, Florida 32256
 (904) 470-2200
 (904) 470-2112 Fax
 www.environmentalservicesinc.com

Proposed Site Conditions - Development Site

Hunter's Ridge

Flagler County, Florida

Project:	EJ13472.00
Date:	Nov 2016
Drawn By:	JRN
Checked By:	LSK
Approved By:	JLB
Figure:	4Z

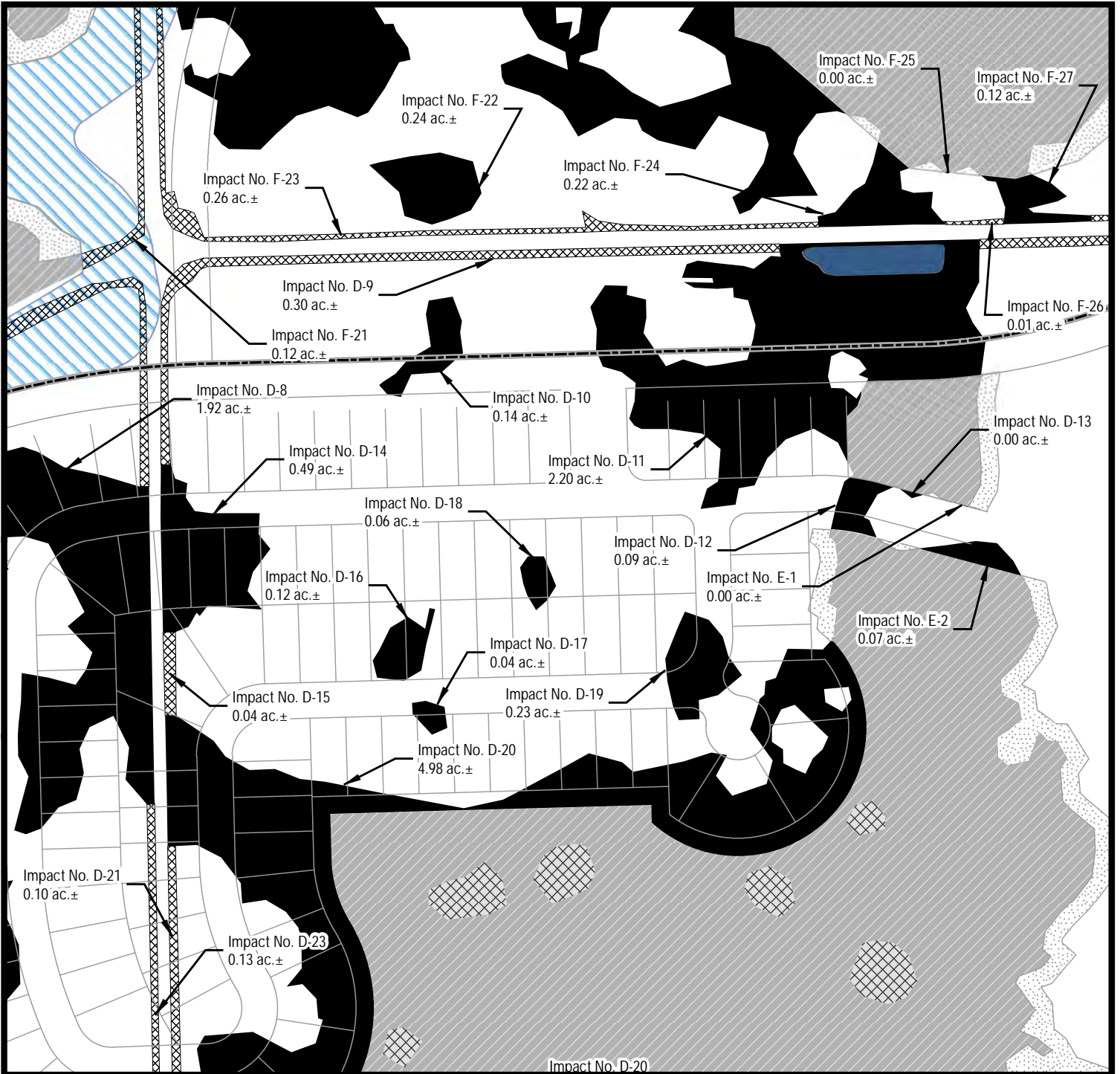

Source(s): The Alann Engineering Group, Inc.

Disclaimer: The information depicted on this figure is for conceptual purposes only, serves to aid a licensed engineer or geologist in rendering professional services, and is subject to review and approval by appropriate regulatory agencies.

Project Boundary	Upland Preservation (98.33 ac.±)
Development Phases	Wetland Enhancement (490.64 ac.±)
Proposed Ponds	Other
Impacts	Upland To Remain (25.07 ac.±)
Jurisdictional Impact (142.32 ac.±)	Wetland To Remain (20.48 ac.±)
Ditch Impact (6.06 ac.±)	Ditch To Remain (2.74 ac.±)
Mitigation	Existing Ponds (2.19 ac.±)
Upland Buffer (59.81 ac.±)	

4A	4B	4C	4D	4E	4F
4G	4H	4I	4J	4K	4L
4M	4N	4O	4P	4Q	4R
4S	4T	4U	4V	4W	4X
4Y	4Z	4AA	4BB	4CC	4DD
4EE	4FF	4GG	4HH	4II	4JJ
	4KK	4LL			

<p>ENVIRONMENTAL SERVICES, INC. 7220 Financial Way, Suite 100 Jacksonville, Florida 32256 (904) 470-2200 (904) 470-2112 Fax www.environmentalservicesinc.com</p>	Proposed Site Conditions - Development Site	Project: EJ13472.00
	Hunter's Ridge	Date: Nov 2016
	Flagler County, Florida	Drawn By: JRN
		Checked By: LSK
		Approved By: JLB
	Figure: 4AA	



Source(s): The Alann Engineering Group, Inc.

Disclaimer: The information depicted on this figure is for conceptual purposes only, serves to aid a licensed engineer or geologist in rendering professional services, and is subject to review and approval by appropriate regulatory agencies.

	Project Boundary		Upland Preservation (98.33 ac.±)
	Development Phases		Wetland Enhancement (490.64 ac.±)
	Proposed Ponds	Other	
Impacts			Upland To Remain (25.07 ac.±)
	Jurisdictional Impact (142.32 ac.±)		Wetland To Remain (20.48 ac.±)
	Ditch Impact (6.06 ac.±)		Ditch To Remain (2.74 ac.±)
Mitigation			Existing Ponds (2.19 ac.±)
	Upland Buffer (59.81 ac.±)		

4A	4B	4C	4D	4E	4F
4G	4H	4I	4J	4K	4L
4M	4N	4O	4P	4Q	4R
4S	4T	4U	4V	4W	4X
4Y	4Z	4AA	4BB	4CC	4DD
4EE	4FF	4GG	4HH	4II	4JJ
4KK	4LL				

ENVIRONMENTAL SERVICES, INC.
 7220 Financial Way, Suite 100
 Jacksonville, Florida 32256
 (904) 470-2200
 (904) 470-2112 Fax
 www.environmentalservicesinc.com

Proposed Site Conditions - Development Site

Hunter's Ridge

Flagler County, Florida

Project:	EJ13472.00
Date:	Nov 2016
Drawn By:	JRN
Checked By:	LSK
Approved By:	JLB
Figure:	4BB

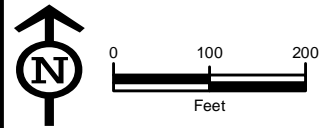
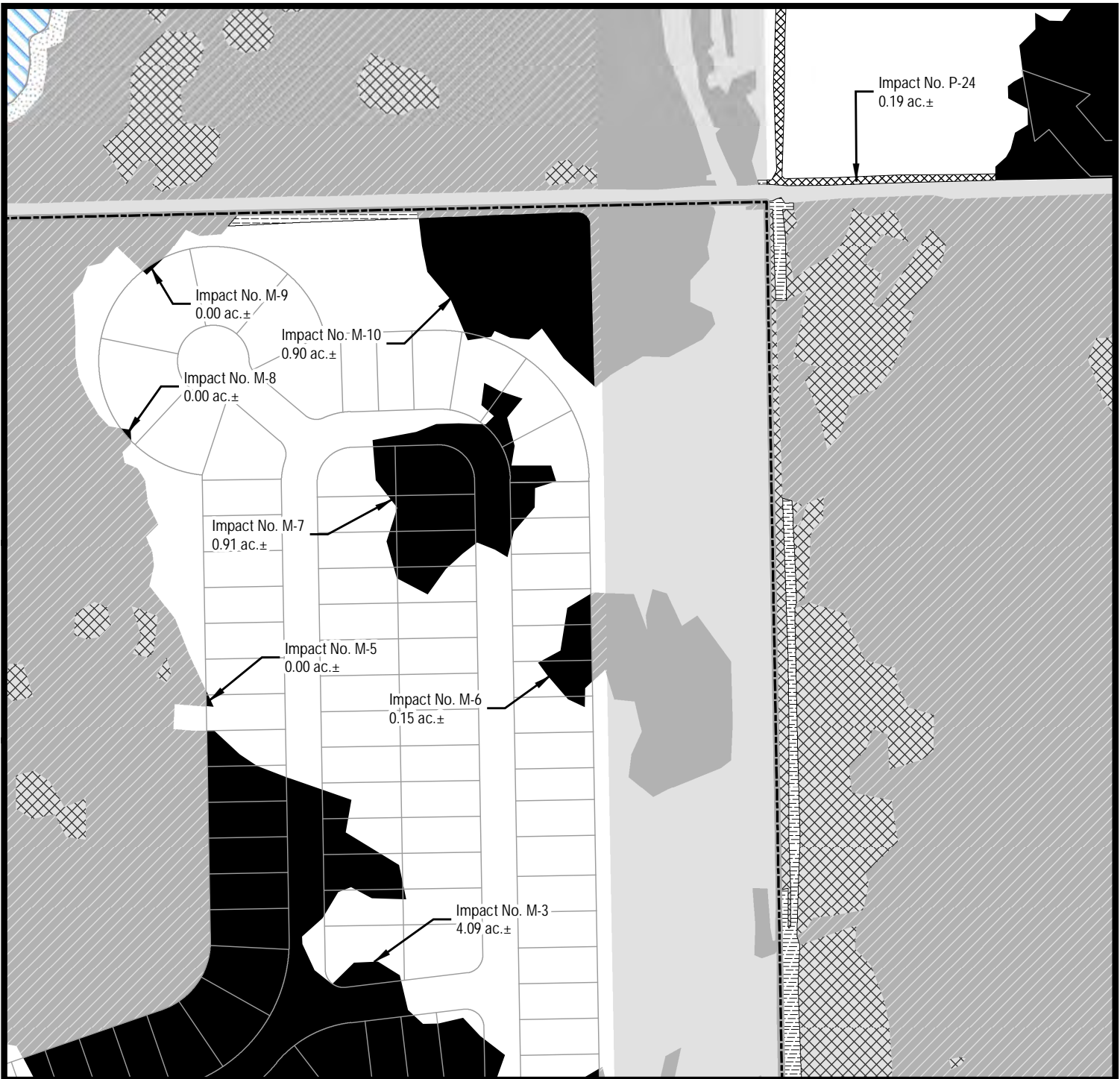

Source(s): The Alann Engineering Group, Inc.

Disclaimer: The information depicted on this figure is for conceptual purposes only, serves to aid a licensed engineer or geologist in rendering professional services, and is subject to review and approval by appropriate regulatory agencies.

- Project Boundary
- Development Phases
- Proposed Ponds
- Impacts**
- Jurisdictional Impact (142.32 ac.±)
- Ditch Impact (6.06 ac.±)
- Mitigation**
- Upland Buffer (59.81 ac.±)

- Upland Preservation (98.33 ac.±)
- Wetland Enhancement (490.64 ac.±)
- Other**
- Upland To Remain (25.07 ac.±)
- Wetland To Remain (20.48 ac.±)
- Ditch To Remain (2.74 ac.±)
- Existing Ponds (2.19 ac.±)

4A	4B	4C	4D	4E	4F
4G	4H	4I	4J	4K	4L
4M	4N	4O	4P	4Q	4R
4S	4T	4U	4V	4W	4X
4Y	4Z	4AA	4BB	4CC	4DD
4EE	4FF	4GG	4HH	4II	4JJ
4KK	4LL				

ENVIRONMENTAL SERVICES, INC.
 7220 Financial Way, Suite 100
 Jacksonville, Florida 32256
 (904) 470-2200
 (904) 470-2112 Fax
 www.environmentalservicesinc.com

Proposed Site Conditions - Development Site

Hunter's Ridge

Flagler County, Florida

Project:	EJ13472.00
Date:	Nov 2016
Drawn By:	JRN
Checked By:	LSK
Approved By:	JLB
Figure:	4CC

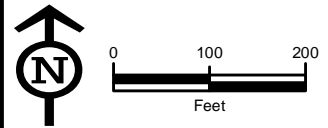
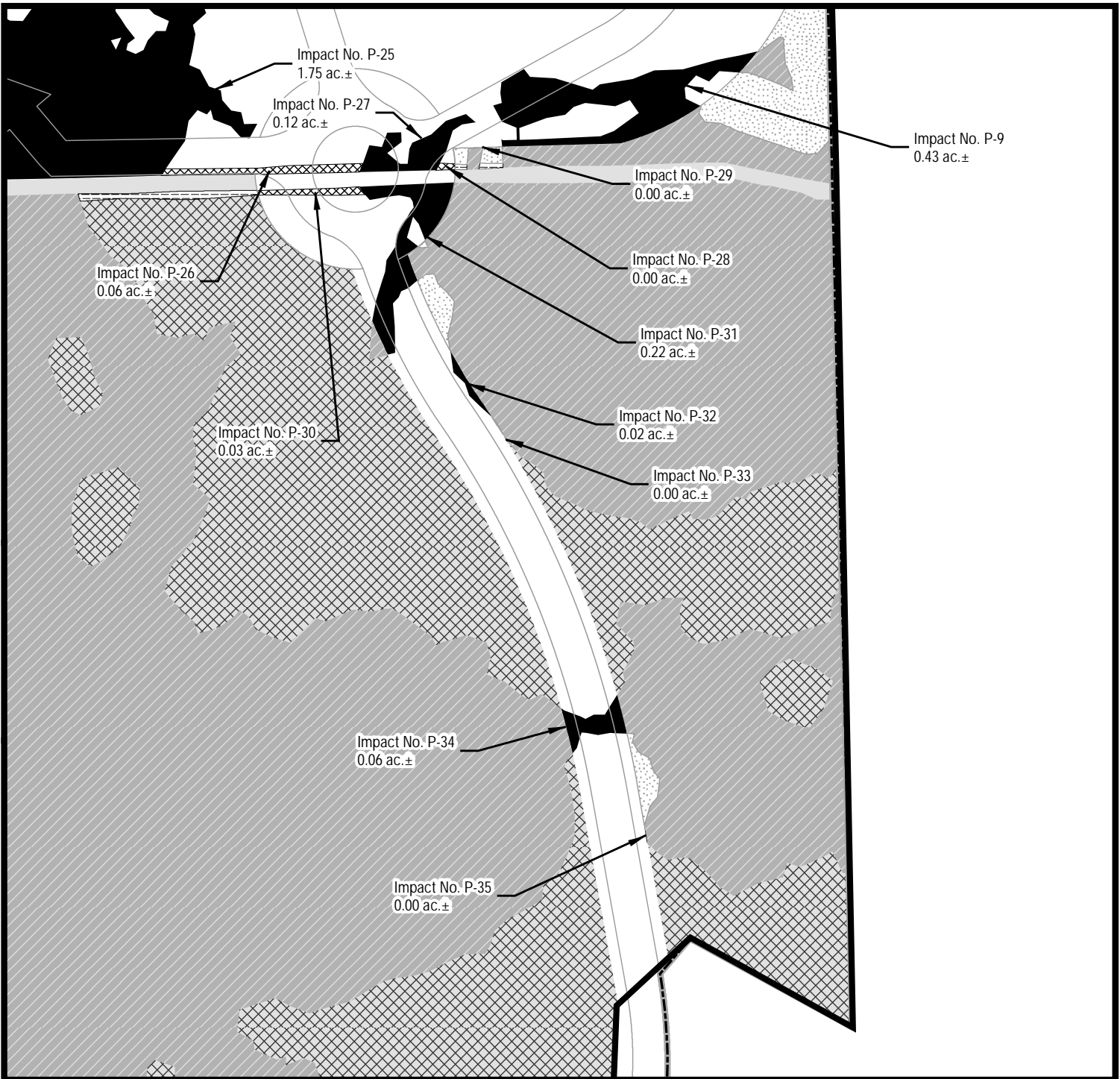

Source(s): The Alann Engineering Group, Inc.

Disclaimer: The information depicted on this figure is for conceptual purposes only, serves to aid a licensed engineer or geologist in rendering professional services, and is subject to review and approval by appropriate regulatory agencies.

Project Boundary	Upland Preservation (98.33 ac.±)
Development Phases	Wetland Enhancement (490.64 ac.±)
Proposed Ponds	Other
Impacts	Upland To Remain (25.07 ac.±)
Jurisdictional Impact (142.32 ac.±)	Wetland To Remain (20.48 ac.±)
Ditch Impact (6.06 ac.±)	Ditch To Remain (2.74 ac.±)
Mitigation	Existing Ponds (2.19 ac.±)
Upland Buffer (59.81 ac.±)	

4A	4B	4C	4D	4E	4F
4G	4H	4I	4J	4K	4L
4M	4N	4O	4P	4Q	4R
4S	4T	4U	4V	4W	4X
4Y	4Z	4AA	4BB	4CC	4DD
4EE	4FF	4GG	4HH	4II	4JJ
4KK	4LL				

ENVIRONMENTAL SERVICES, INC.
 7220 Financial Way, Suite 100
 Jacksonville, Florida 32256
 (904) 470-2200
 (904) 470-2112 Fax
 www.environmentalservicesinc.com

Proposed Site Conditions - Development Site

Hunter's Ridge

Flagler County, Florida

Project:	EJ13472.00
Date:	Nov 2016
Drawn By:	JRN
Checked By:	LSK
Approved By:	JLB
Figure:	4DD

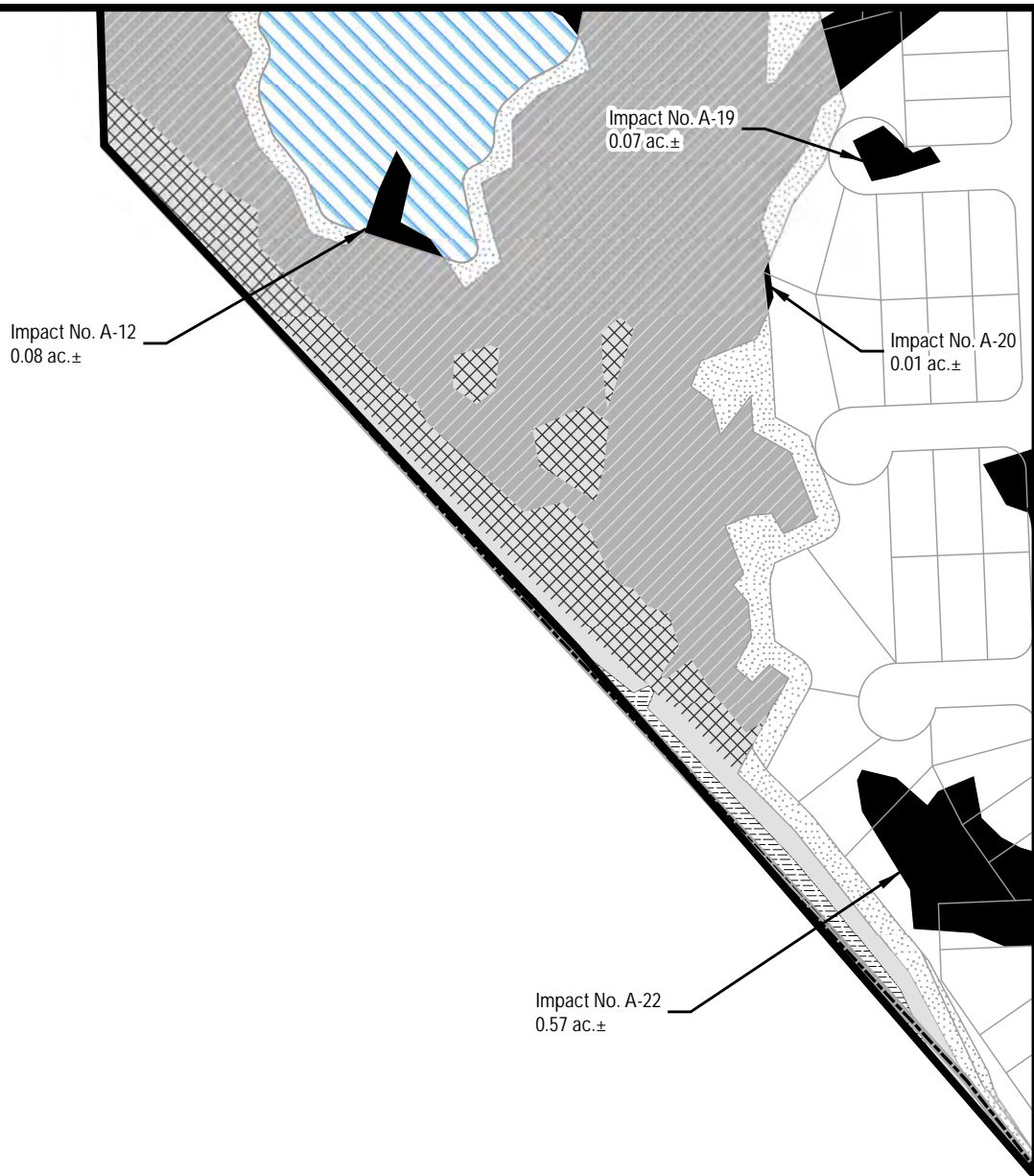

Source(s): The Alann Engineering Group, Inc.

Disclaimer: The information depicted on this figure is for conceptual purposes only, serves to aid a licensed engineer or geologist in rendering professional services, and is subject to review and approval by appropriate regulatory agencies.

Project Boundary

Development Phases

Proposed Ponds

Impacts

- Jurisdictional Impact (142.32 ac.±)
- Ditch Impact (6.06 ac.±)

Mitigation

- Upland Buffer (59.81 ac.±)

Upland Preservation (98.33 ac.±)

Wetland Enhancement (490.64 ac.±)

Other

- Upland To Remain (25.07 ac.±)
- Wetland To Remain (20.48 ac.±)
- Ditch To Remain (2.74 ac.±)
- Existing Ponds (2.19 ac.±)

4A	4B	4C	4D	4E	4F
4G	4H	4I	4J	4K	4L
4M	4N	4O	4P	4Q	4R
4S	4T	4U	4V	4W	4X
4Y	4Z	4AA	4BB	4CC	4DD
4EE	4FF	4GG	4HH	4II	4JJ
4KK	4LL				

ENVIRONMENTAL SERVICES, INC.

7220 Financial Way, Suite 100
Jacksonville, Florida 32256
(904) 470-2200
(904) 470-2112 Fax

www.environmentalservicesinc.com

Proposed Site Conditions - Development Site

Hunter's Ridge

Flagler County, Florida

Project:	EJ13472.00
Date:	Nov 2016
Drawn By:	JRN
Checked By:	LSK
Approved By:	JLB
Figure:	4EE

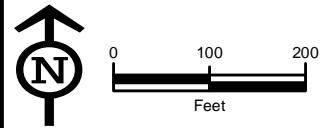
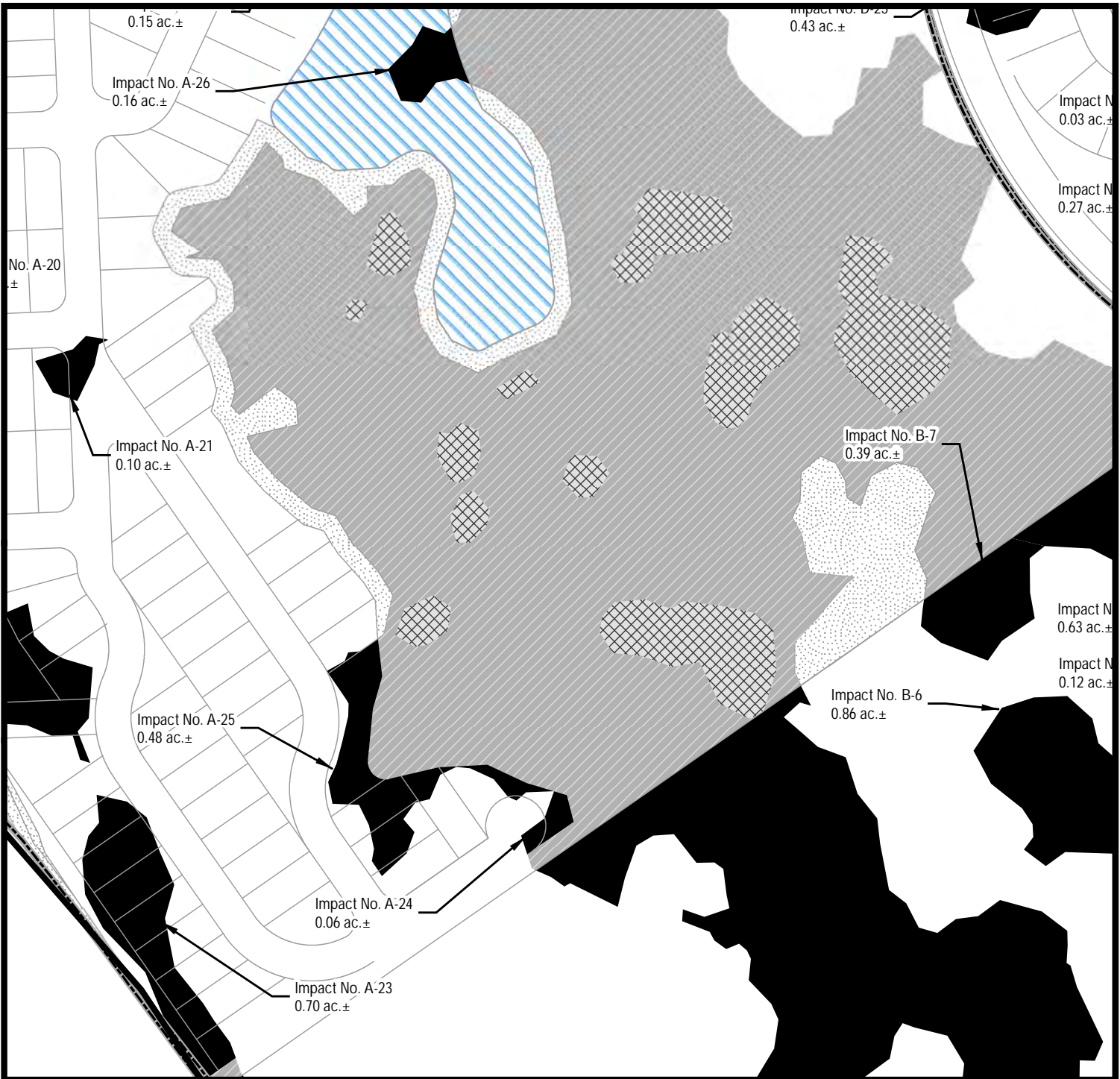

Source(s): The Alann Engineering Group, Inc.

Disclaimer: The information depicted on this figure is for conceptual purposes only, serves to aid a licensed engineer or geologist in rendering professional services, and is subject to review and approval by appropriate regulatory agencies.

- Project Boundary
- Development Phases
- Proposed Ponds
- Impacts**
- Jurisdictional Impact (142.32 ac.±)
- Ditch Impact (6.06 ac.±)
- Mitigation**
- Upland Buffer (59.81 ac.±)

- Upland Preservation (98.33 ac.±)
- Wetland Enhancement (490.64 ac.±)
- Other**
- Upland To Remain (25.07 ac.±)
- Wetland To Remain (20.48 ac.±)
- Ditch To Remain (2.74 ac.±)
- Existing Ponds (2.19 ac.±)

4A	4B	4C	4D	4E	4F
4G	4H	4I	4J	4K	4L
4M	4N	4O	4P	4Q	4R
4S	4T	4U	4V	4W	4X
4Y	4Z	4AA	4BB	4CC	4DD
4EE	4FF	4GG	4HH	4II	4JJ
4KK	4LL				

ENVIRONMENTAL SERVICES, INC.
 7220 Financial Way, Suite 100
 Jacksonville, Florida 32256
 (904) 470-2200
 (904) 470-2112 Fax
 www.environmentalservicesinc.com

Proposed Site Conditions - Development Site

Hunter's Ridge

Flager County, Florida

Project:	EJ13472.00
Date:	Nov 2016
Drawn By:	JRN
Checked By:	LSK
Approved By:	JLB
Figure:	4FF

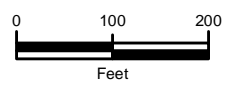
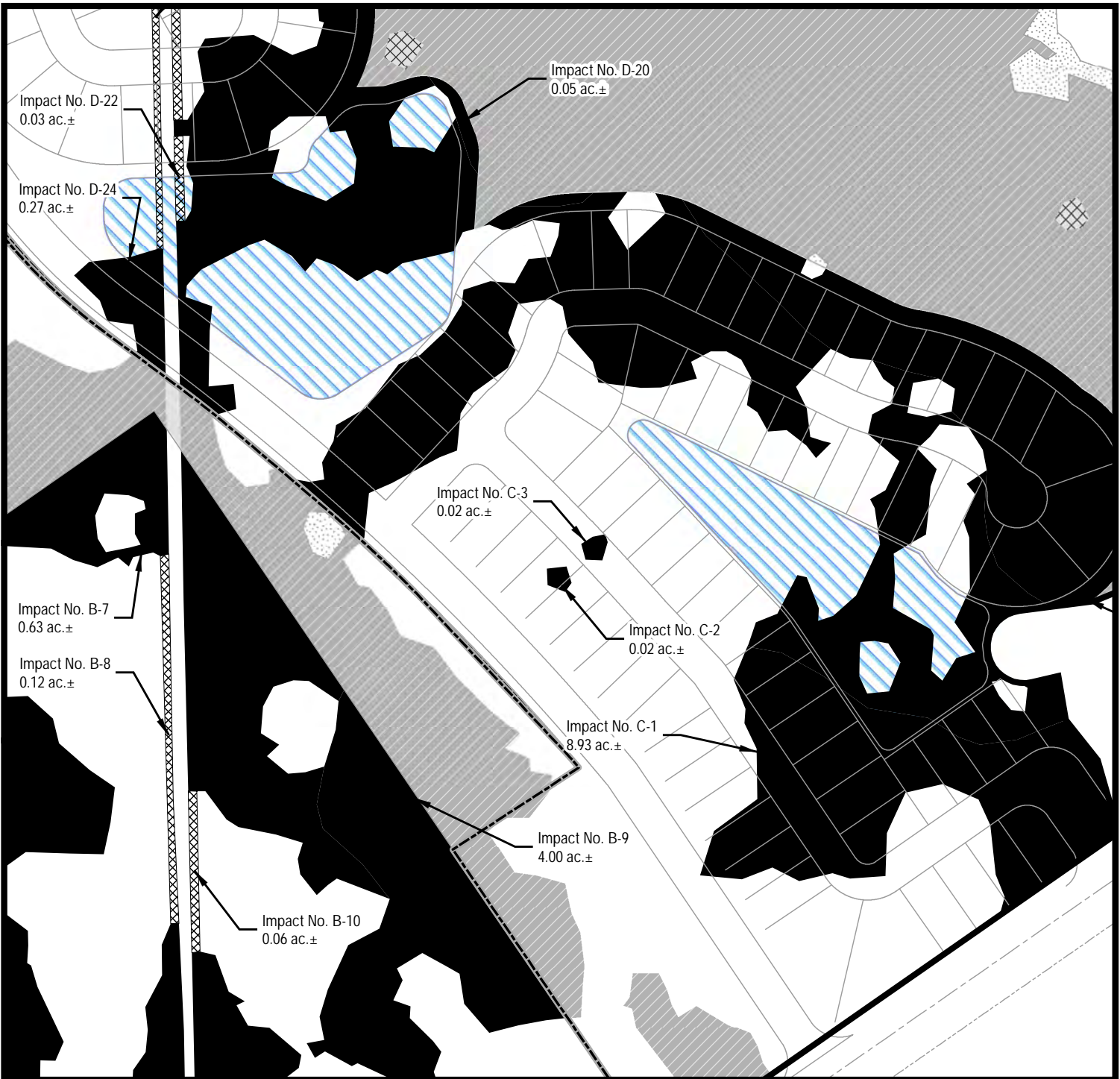

Source(s): The Alann Engineering Group, Inc.

Disclaimer: The information depicted on this figure is for conceptual purposes only, serves to aid a licensed engineer or geologist in rendering professional services, and is subject to review and approval by appropriate regulatory agencies.

Project Boundary	Upland Preservation (98.33 ac.±)
Development Phases	Wetland Enhancement (490.64 ac.±)
Proposed Ponds	Other
Impacts	Upland To Remain (25.07 ac.±)
Jurisdictional Impact (142.32 ac.±)	Wetland To Remain (20.48 ac.±)
Ditch Impact (6.06 ac.±)	Ditch To Remain (2.74 ac.±)
Mitigation	Existing Ponds (2.19 ac.±)
Upland Buffer (59.81 ac.±)	

4A	4B	4C	4D	4E	4F
4G	4H	4I	4J	4K	4L
4M	4N	4O	4P	4Q	4R
4S	4T	4U	4V	4W	4X
4Y	4Z	4AA	4BB	4CC	4DD
4EE	4FF	4GG	4HH	4II	4JJ
4KK	4LL				

ENVIRONMENTAL SERVICES, INC.
 7220 Financial Way, Suite 100
 Jacksonville, Florida 32256
 (904) 470-2200
 (904) 470-2112 Fax
 www.environmentalservicesinc.com

Proposed Site Conditions - Development Site

Hunter's Ridge

Flagler County, Florida

Project:	EJ13472.00
Date:	Nov 2016
Drawn By:	JRN
Checked By:	LSK
Approved By:	JLB
Figure:	4GG

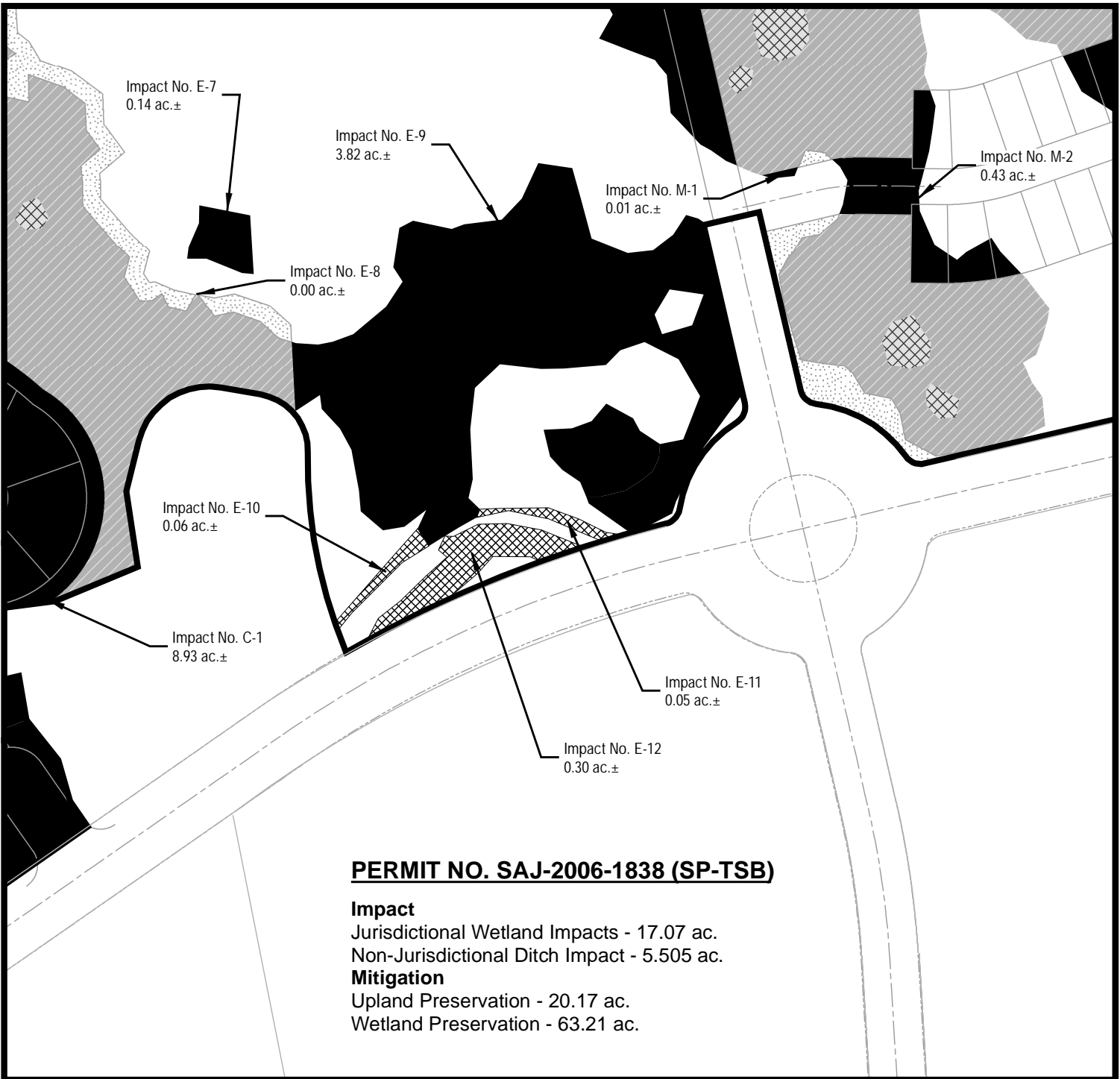

PERMIT NO. SAJ-2006-1838 (SP-TSB)

Impact

Jurisdictional Wetland Impacts - 17.07 ac.
 Non-Jurisdictional Ditch Impact - 5.505 ac.

Mitigation

Upland Preservation - 20.17 ac.
 Wetland Preservation - 63.21 ac.

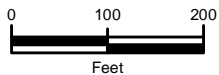

Source(s): The Alann Engineering Group, Inc.

Disclaimer: The information depicted on this figure is for conceptual purposes only, serves to aid a licensed engineer or geologist in rendering professional services, and is subject to review and approval by appropriate regulatory agencies.

- Project Boundary
- Development Phases
- Proposed Ponds

Impacts

- Jurisdictional Impact (142.32 ac.±)
- Ditch Impact (6.06 ac.±)

Mitigation

- Upland Buffer (59.81 ac.±)

- Upland Preservation (98.33 ac.±)
- Wetland Enhancement (490.64 ac.±)

Other

- Upland To Remain (25.07 ac.±)
- Wetland To Remain (20.48 ac.±)
- Ditch To Remain (2.74 ac.±)
- Existing Ponds (2.19 ac.±)

4A	4B	4C	4D	4E	4F
4G	4H	4I	4J	4K	4L
4M	4N	4O	4P	4Q	4R
4S	4T	4U	4V	4W	4X
4Y	4Z	4AA	4BB	4CC	4DD
4EE	4FF	4GG	4HH	4II	4JJ
4KK	4LL				

ENVIRONMENTAL SERVICES, INC.
 7220 Financial Way, Suite 100
 Jacksonville, Florida 32256
 (904) 470-2200
 (904) 470-2112 Fax
 www.environmentalservicesinc.com

Proposed Site Conditions - Development Site

Hunter's Ridge

Flager County, Florida

Project:	EJ13472.00
Date:	Nov 2016
Drawn By:	JRN
Checked By:	LSK
Approved By:	JLB
Figure:	4HH

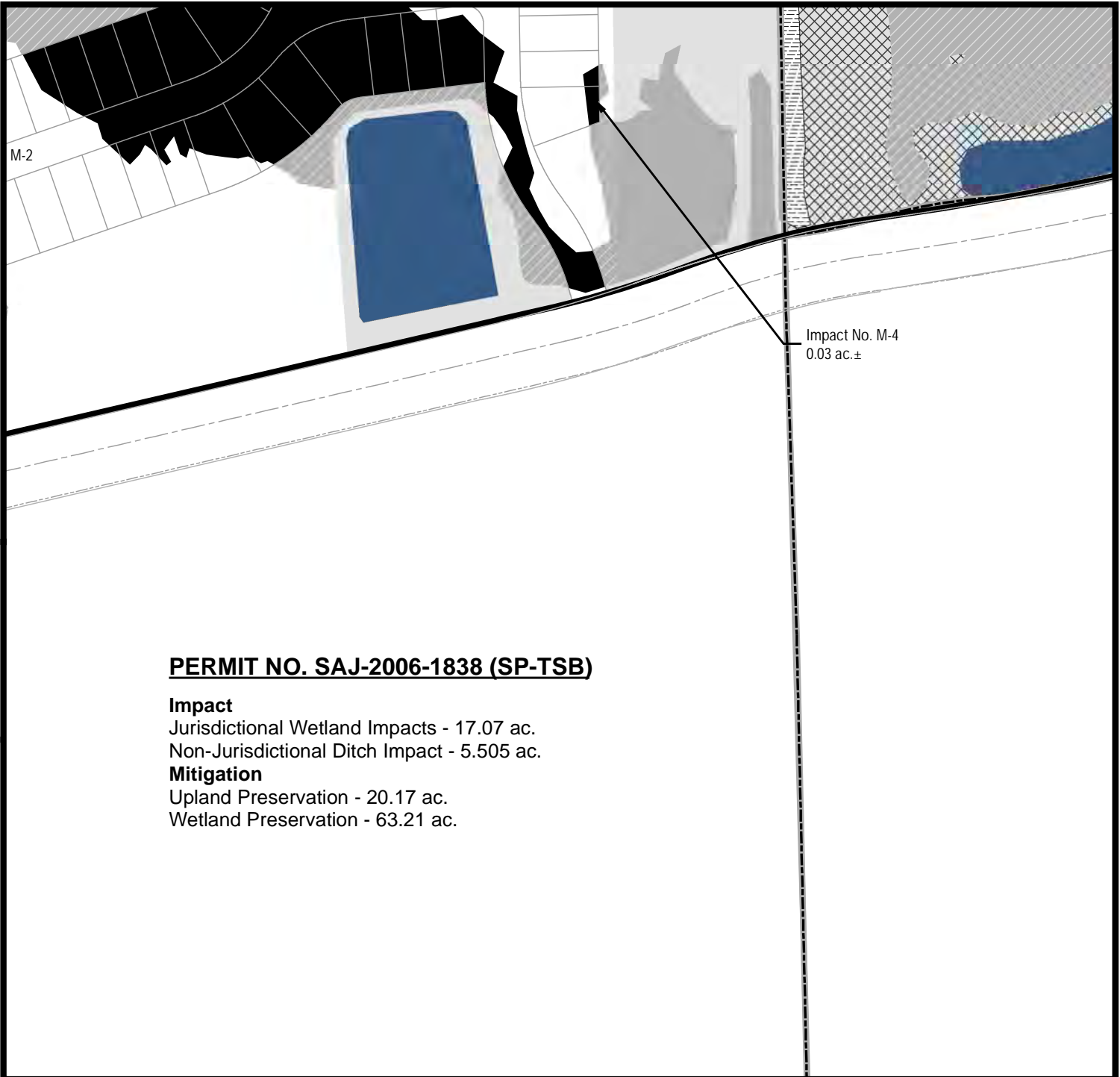

PERMIT NO. SAJ-2006-1838 (SP-TSB)

Impact

Jurisdictional Wetland Impacts - 17.07 ac.
Non-Jurisdictional Ditch Impact - 5.505 ac.

Mitigation

Upland Preservation - 20.17 ac.
Wetland Preservation - 63.21 ac.

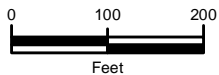

Source(s): The Alann Engineering Group, Inc.

Disclaimer: The information depicted on this figure is for conceptual purposes only, serves to aid a licensed engineer or geologist in rendering professional services, and is subject to review and approval by appropriate regulatory agencies.

- Project Boundary
- Development Phases
- Proposed Ponds

Impacts

- Jurisdictional Impact (142.32 ac.±)
- Ditch Impact (6.06 ac.±)

Mitigation

- Upland Buffer (59.81 ac.±)

- Upland Preservation (98.33 ac.±)
- Wetland Enhancement (490.64 ac.±)

Other

- Upland To Remain (25.07 ac.±)
- Wetland To Remain (20.48 ac.±)
- Ditch To Remain (2.74 ac.±)
- Existing Ponds (2.19 ac.±)

4A	4B	4C	4D	4E	4F
4G	4H	4I	4J	4K	4L
4M	4N	4O	4P	4Q	4R
4S	4T	4U	4V	4W	4X
4Y	4Z	4AA	4BB	4CC	4DD
4EE	4FF	4GG	4HH	4II	4JJ
4KK	4LL				



ENVIRONMENTAL SERVICES, INC.

7220 Financial Way, Suite 100
Jacksonville, Florida 32256
(904) 470-2200
(904) 470-2112 Fax

www.environmentalservicesinc.com

Proposed Site Conditions - Development Site

Hunter's Ridge

Flagler County, Florida

Project: EJ13472.00

Date: Nov 2016

Drawn By: JRN

Checked By: LSK

Approved By: JLB

Figure: 4II

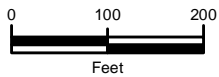
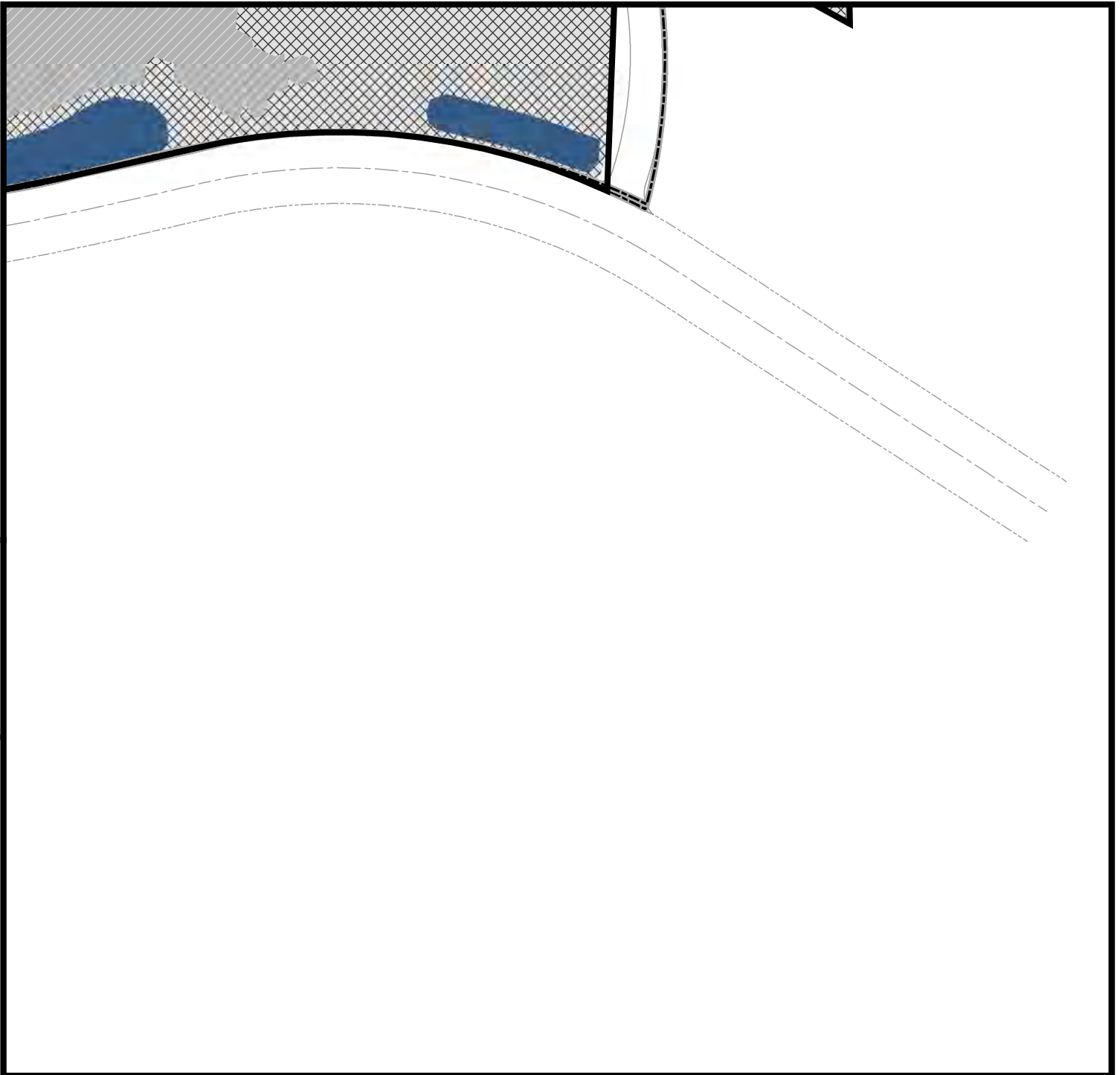

Source(s): The Alann Engineering Group, Inc.

Disclaimer: The information depicted on this figure is for conceptual purposes only, serves to aid a licensed engineer or geologist in rendering professional services, and is subject to review and approval by appropriate regulatory agencies.

- Project Boundary
- Development Phases
- Proposed Ponds

Impacts

- Jurisdictional Impact (142.32 ac.±)
- Ditch Impact (6.06 ac.±)

Mitigation

- Upland Buffer (59.81 ac.±)

- Upland Preservation (98.33 ac.±)
- Wetland Enhancement (490.64 ac.±)

Other

- Upland To Remain (25.07 ac.±)
- Wetland To Remain (20.48 ac.±)
- Ditch To Remain (2.74 ac.±)
- Existing Ponds (2.19 ac.±)

4A	4B	4C	4D	4E	4F
4G	4H	4I	4J	4K	4L
4M	4N	4O	4P	4Q	4R
4S	4T	4U	4V	4W	4X
4Y	4Z	4AA	4BB	4CC	4DD
4EE	4FF	4GG	4HH	4II	4JJ
4KK	4LL				



ENVIRONMENTAL SERVICES, INC.

7220 Financial Way, Suite 100
Jacksonville, Florida 32256
(904) 470-2200
(904) 470-2112 Fax

www.environmentalservicesinc.com

Proposed Site Conditions - Development Site

Hunter's Ridge

Flagler County, Florida

Project:	EJ13472.00
Date:	Nov 2016
Drawn By:	JRN
Checked By:	LSK
Approved By:	JLB
Figure:	4JJ

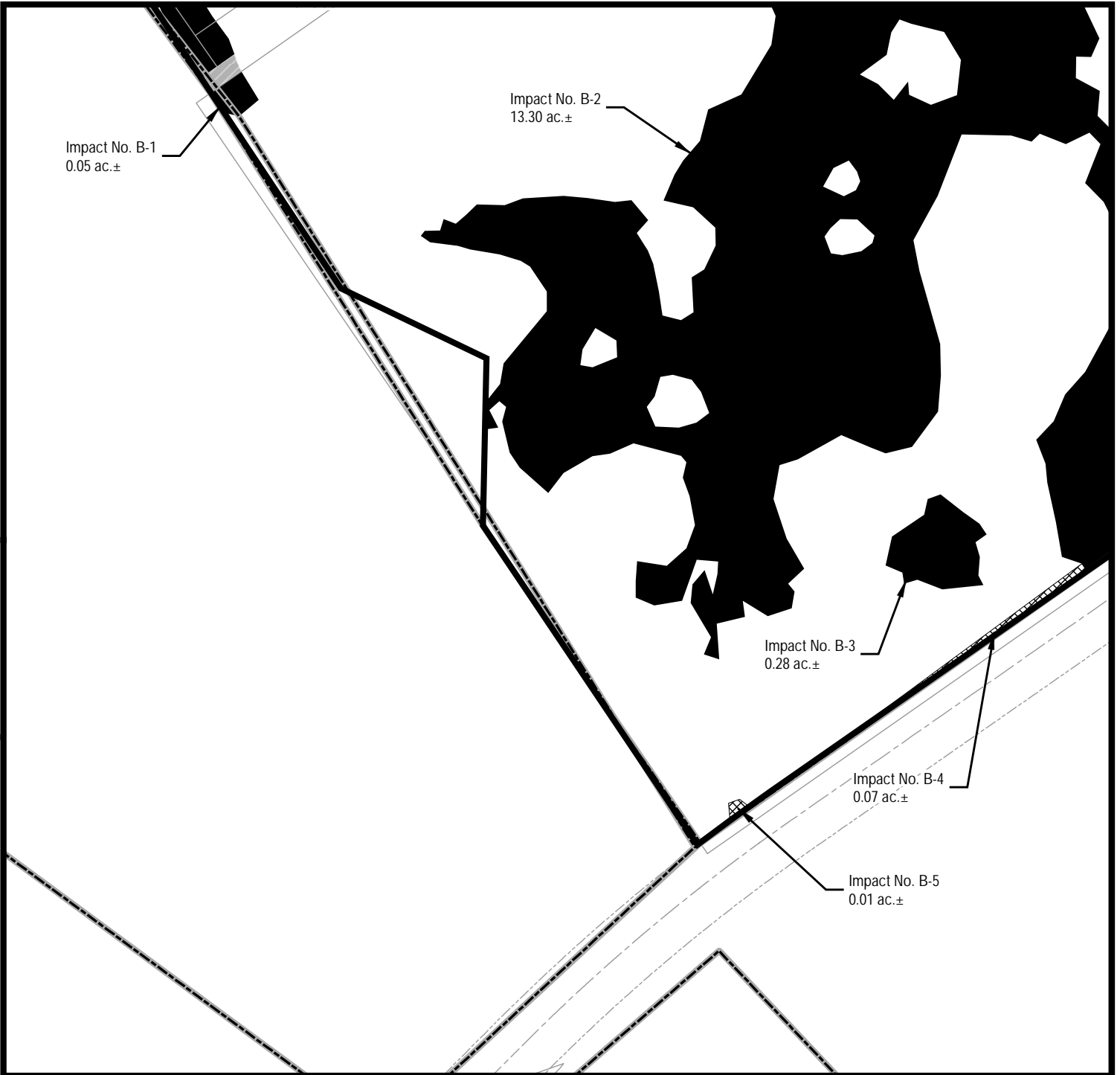

Source(s): The Alann Engineering Group, Inc.

Disclaimer: The information depicted on this figure is for conceptual purposes only, serves to aid a licensed engineer or geologist in rendering professional services, and is subject to review and approval by appropriate regulatory agencies.

Project Boundary

Development Phases

Proposed Ponds

Impacts

- Jurisdictional Impact (142.32 ac.±)
- Ditch Impact (6.06 ac.±)

Mitigation

- Upland Buffer (59.81 ac.±)

Upland Preservation (98.33 ac.±)

Wetland Enhancement (490.64 ac.±)

Other

- Upland To Remain (25.07 ac.±)
- Wetland To Remain (20.48 ac.±)
- Ditch To Remain (2.74 ac.±)
- Existing Ponds (2.19 ac.±)

4A	4B	4C	4D	4E	4F
4G	4H	4I	4J	4K	4L
4M	4N	4O	4P	4Q	4R
4S	4T	4U	4V	4W	4X
4Y	4Z	4AA	4BB	4CC	4DD
4EE	4FF	4GG	4HH	4II	4JJ
4KK	4LL				

ENVIRONMENTAL SERVICES, INC.

7220 Financial Way, Suite 100
Jacksonville, Florida 32256
(904) 470-2200
(904) 470-2112 Fax

www.environmentalservicesinc.com

Proposed Site Conditions - Development Site

Hunter's Ridge

Flagler County, Florida

Project:	EJ13472.00
Date:	Nov 2016
Drawn By:	JRN
Checked By:	LSK
Approved By:	JLB
Figure:	4KK

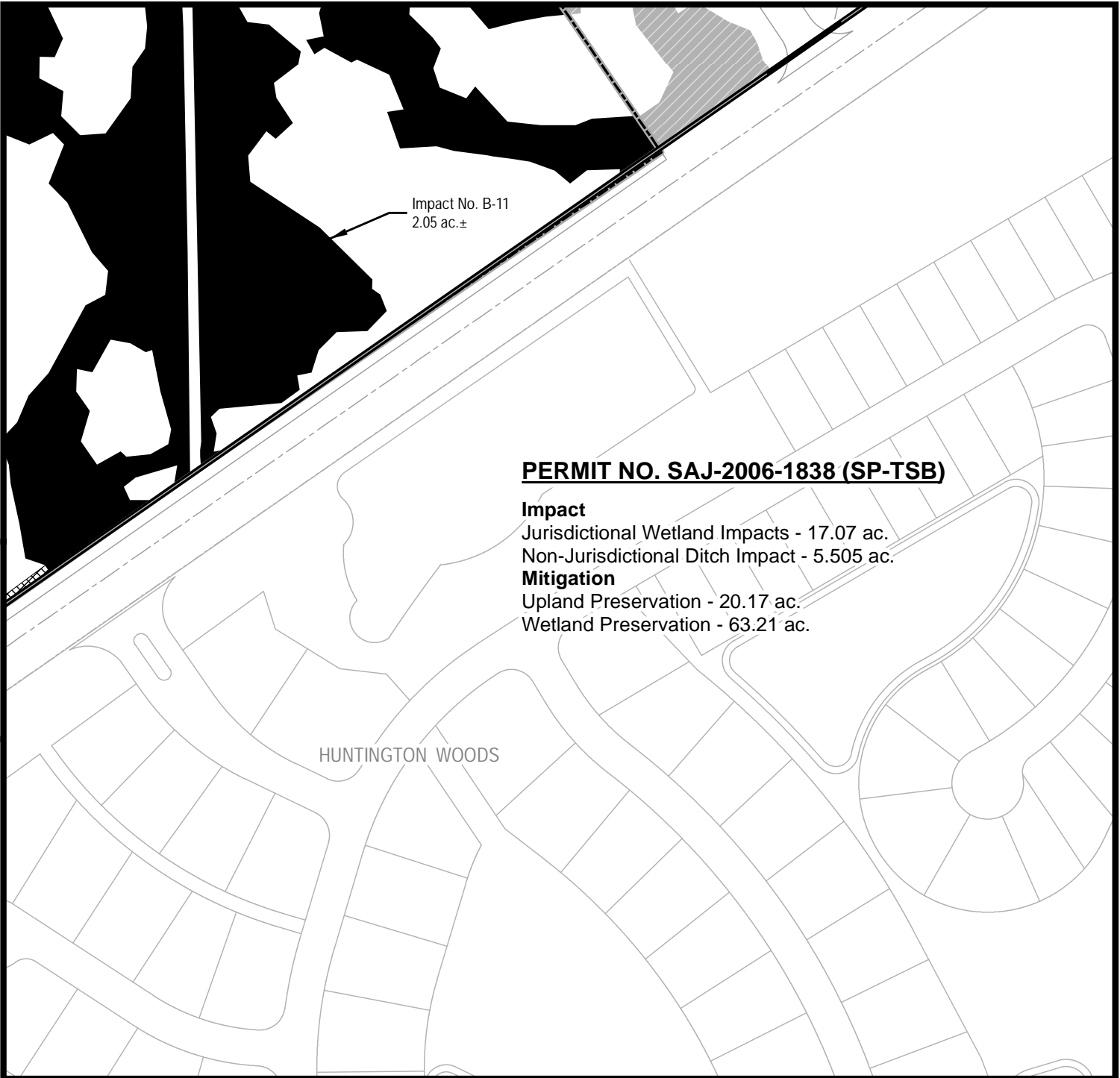

PERMIT NO. SAJ-2006-1838 (SP-TSB)

Impact
 Jurisdictional Wetland Impacts - 17.07 ac.
 Non-Jurisdictional Ditch Impact - 5.505 ac.

Mitigation
 Upland Preservation - 20.17 ac.
 Wetland Preservation - 63.21 ac.

HUNTINGTON WOODS

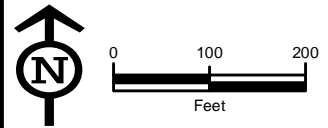

Source(s): The Alann Engineering Group, Inc.

Disclaimer: The information depicted on this figure is for conceptual purposes only, serves to aid a licensed engineer or geologist in rendering professional services, and is subject to review and approval by appropriate regulatory agencies.

- Project Boundary
- Development Phases
- Proposed Ponds
- Impacts**
- Jurisdictional Impact (142.32 ac.±)
- Ditch Impact (6.06 ac.±)
- Mitigation**
- Upland Buffer (59.81 ac.±)

- Upland Preservation (98.33 ac.±)
- Wetland Enhancement (490.64 ac.±)
- Other**
- Upland To Remain (25.07 ac.±)
- Wetland To Remain (20.48 ac.±)
- Ditch To Remain (2.74 ac.±)
- Existing Ponds (2.19 ac.±)

4A	4B	4C	4D	4E	4F
4G	4H	4I	4J	4K	4L
4M	4N	4O	4P	4Q	4R
4S	4T	4U	4V	4W	4X
4Y	4Z	4AA	4BB	4CC	4DD
4EE	4FF	4GG	4HH	4II	4JJ
4KK	4LL				

ENVIRONMENTAL SERVICES, INC.
 7220 Financial Way, Suite 100
 Jacksonville, Florida 32256
 (904) 470-2200
 (904) 470-2112 Fax
 www.environmentalservicesinc.com

Proposed Site Conditions - Development Site

Hunter's Ridge

Flagler County, Florida

Project:	EJ13472.00
Date:	Nov 2016
Drawn By:	JRN
Checked By:	LSK
Approved By:	JLB
Figure:	4LL

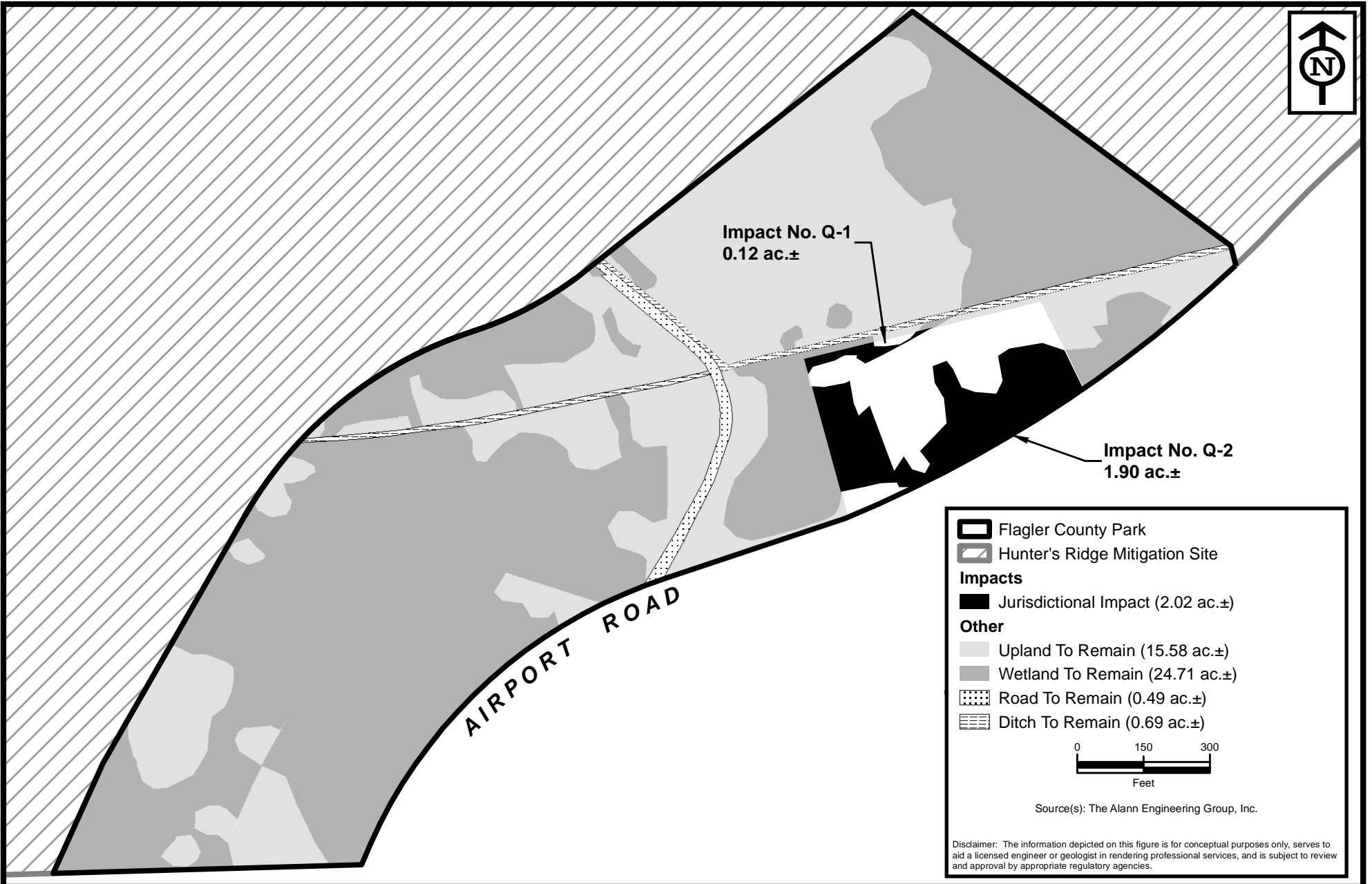

ENVIRONMENTAL SERVICES, INC.

7220 Financial Way, Suite 100
Jacksonville, Florida 32256
(904) 470-2200
(904) 470-2112 Fax

www.environmentalservicesinc.com



Proposed Site Conditions - Flagler County Park

Hunter's Ridge

Flagler County, Florida

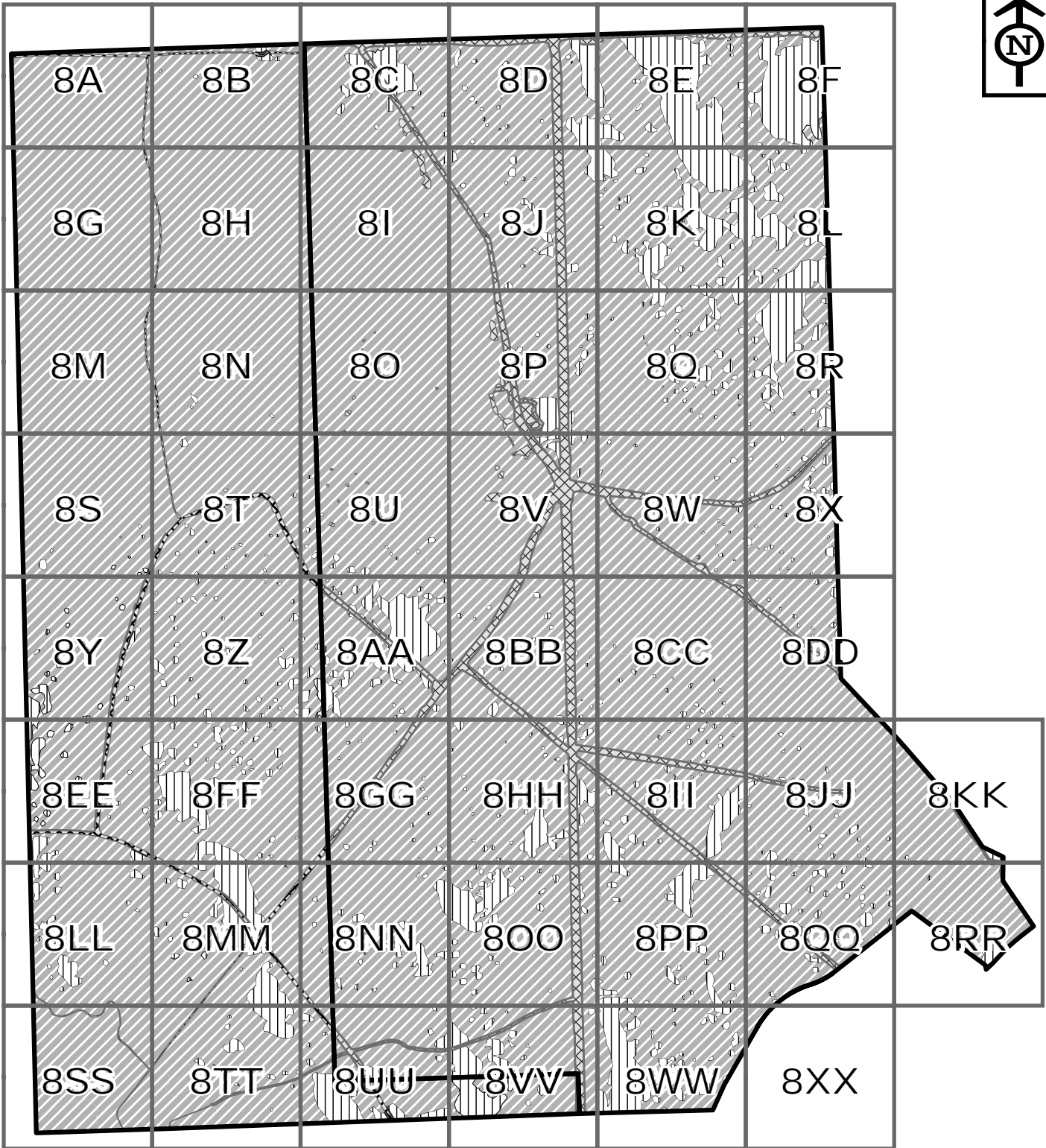
Project:	EJ13472.00
Date:	Nov. 2016
Drawn By:	JRN
Checked By:	LK
Approved By:	JLB
Figure:	4MM



-  Project Boundary
-  Sheet Index

Source(s): The Alann Engineering Group, Inc.

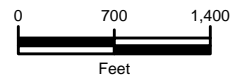

Disclaimer: The information depicted on this figure is for conceptual purposes only, serves to aid a licensed engineer or geologist in rendering professional services, and is subject to review and approval by appropriate regulatory agencies.



ENVIRONMENTAL SERVICES, INC.

7220 Financial Way, Suite 100
Jacksonville, Florida 32256
(904) 470-2200
(904) 470-2112 Fax

www.environmentalservicesinc.com

Proposed Site Conditions Sheet Index - Mitigation Site

Hunter's Ridge

Flagler County, Florida

Project:	EJ13472.00
Date:	Nov 2016
Drawn By:	JRN
Checked By:	LK
Approved By:	JLB
Figure:	8

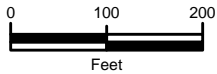
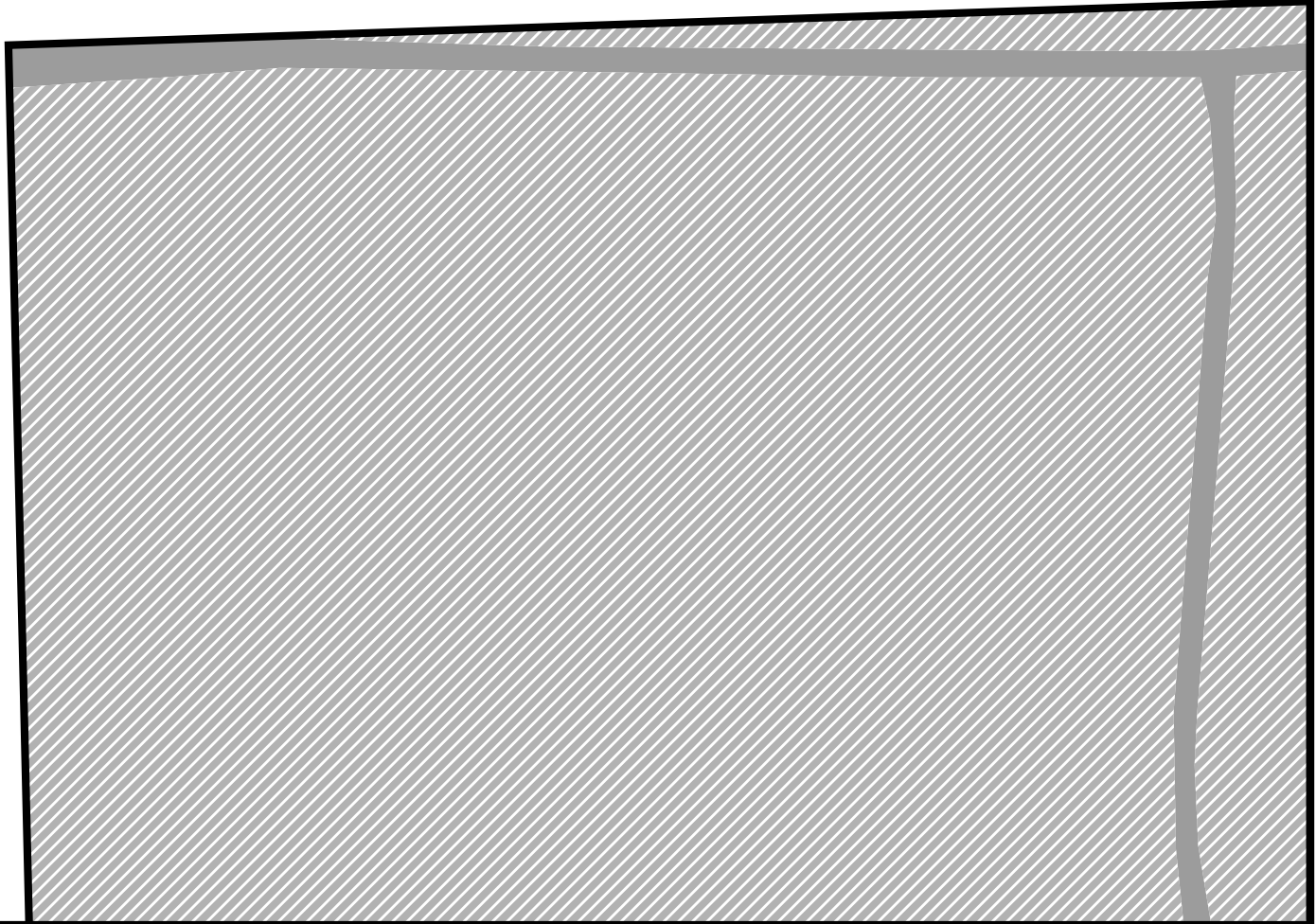

Source(s): The Alann Engineering Group, Inc.

- Project Boundary
- Ditch
- Lakes < 10 ac.
- Borrow Areas
- Spoil Areas
- Trail Roads

Mitigation

- Upland Enhancement (193.90 ac.±)
- Upland Preservation (2.73 ac.±)
- Wetland Enhancement (1,675.47 ac.±)

8A	8B	8C	8D	8E	8F
8G	8H	8I	8J	8K	8L
8M	8N	8O	8P	8Q	8R
8S	8T	8U	8V	8W	8X
8Y	8Z	8AA	8BB	8CC	8DD
8EE	8FF	8GG	8HH	8II	8JJ
8KK	8LL	8MM	8NN	8OO	8PP
8QQ	8RR	8SS	8TT	8UU	8VV
8WW	8XX				

Disclaimer: The information depicted on this figure is for conceptual purposes only, serves to aid a licensed engineer or geologist in rendering professional services, and is subject to review and approval by appropriate regulatory agencies.

ENVIRONMENTAL SERVICES, INC.
 7220 Financial Way, Suite 100
 Jacksonville, Florida 32256
 (904) 470-2200
 (904) 470-2112 Fax
www.environmentalservicesinc.com

Proposed Site Conditions - Mitigation Site

Hunter's Ridge

Flagler County, Florida

Project:	EJ13472.00
Date:	Nov 2016
Drawn By:	JRN
Checked By:	LSK
Approved By:	JLB
Figure:	8A

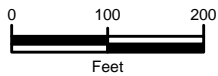
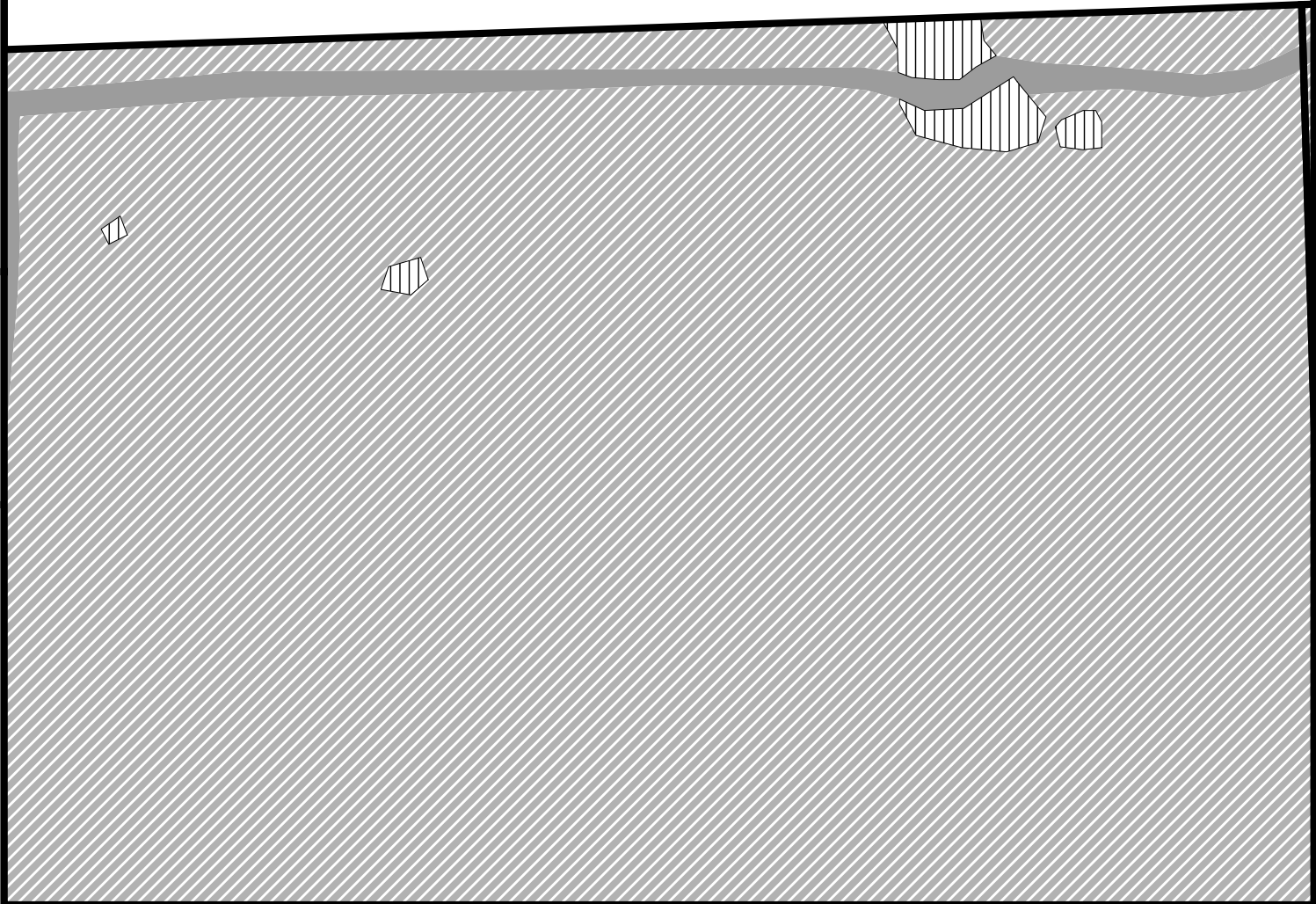

Source(s): The Alann Engineering Group, Inc.

Disclaimer: The information depicted on this figure is for conceptual purposes only, serves to aid a licensed engineer or geologist in rendering professional services, and is subject to review and approval by appropriate regulatory agencies.

- Project Boundary
- Ditch
- Lakes < 10 ac.
- Borrow Areas
- Spoil Areas
- Trail Roads

Mitigation

- Upland Enhancement (193.90 ac.±)
- Upland Preservation (2.73 ac.±)
- Wetland Enhancement (1,675.47 ac.±)

8A	8B	8C	8D	8E	8F
8G	8H	8I	8J	8K	8L
8M	8N	8O	8P	8Q	8R
8S	8T	8U	8V	8W	8X
8Y	8Z	8AA	8BB	8CC	8DD
8EE	8FF	8GG	8HH	8II	8JJ
8KK	8LL	8MM	8NN	8OO	8PP
8QQ	8RR	8SS	8TT	8UU	8VV
8WW	8XX				

ENVIRONMENTAL SERVICES, INC.
 7220 Financial Way, Suite 100
 Jacksonville, Florida 32256
 (904) 470-2200
 (904) 470-2112 Fax
www.environmentalservicesinc.com

Proposed Site Conditions - Mitigation Site

Hunter's Ridge

Flagler County, Florida

Project:	EJ13472.00
Date:	Nov 2016
Drawn By:	JRN
Checked By:	LSK
Approved By:	JLB
Figure:	8B

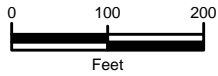

Source(s): The Alann Engineering Group, Inc.

- Project Boundary
- Ditch
- Lakes < 10 ac.
- Borrow Areas
- Spoil Areas
- Trail Roads

Mitigation

- Upland Enhancement (193.90 ac.±)
- Upland Preservation (2.73 ac.±)
- Wetland Enhancement (1,675.47 ac.±)

8A	8B	8C	8D	8E	8F
8G	8H	8I	8J	8K	8L
8M	8N	8O	8P	8Q	8R
8S	8T	8U	8V	8W	8X
8Y	8Z	8AA	8BB	8CC	8DD
8EE	8FF	8GG	8HH	8II	8JJ
8KK	8LL	8MM	8NN	8OO	8PP
8QQ	8RR	8SS	8TT	8UU	8VV
8WW	8XX				

Disclaimer: The information depicted on this figure is for conceptual purposes only, serves to aid a licensed engineer or geologist in rendering professional services, and is subject to review and approval by appropriate regulatory agencies.

ENVIRONMENTAL SERVICES, INC.
 7220 Financial Way, Suite 100
 Jacksonville, Florida 32256
 (904) 470-2200
 (904) 470-2112 Fax
www.environmentalservicesinc.com

Proposed Site Conditions - Mitigation Site

Hunter's Ridge

Flagler County, Florida

Project:	EJ13472.00
Date:	Nov 2016
Drawn By:	JRN
Checked By:	LSK
Approved By:	JLB
Figure:	8C

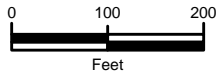
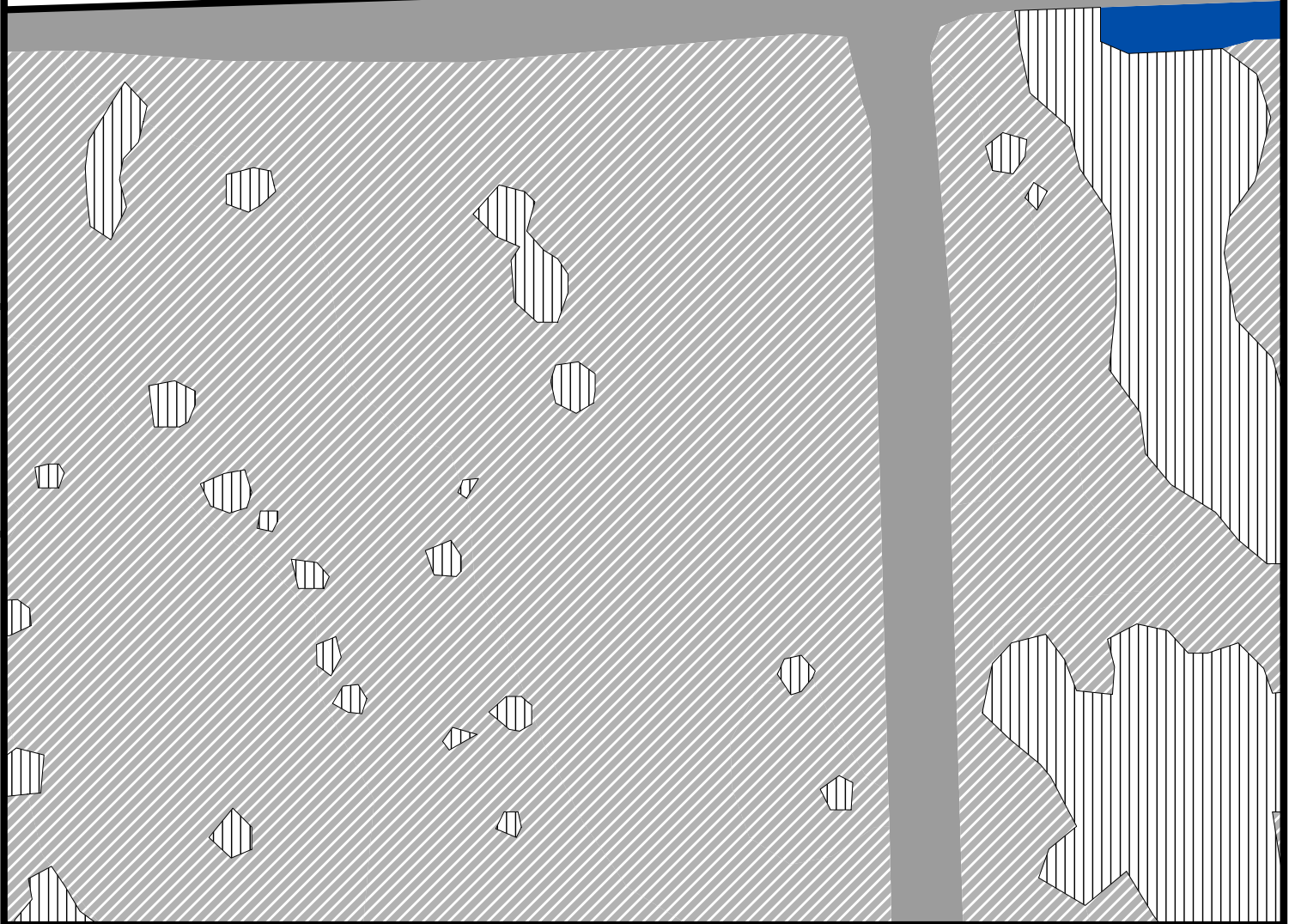

Source(s): The Alann Engineering Group, Inc.

- Project Boundary
- Ditch
- Lakes < 10 ac.
- Borrow Areas
- Spoil Areas
- Trail Roads

Mitigation

- Upland Enhancement (193.90 ac.±)
- Upland Preservation (2.73 ac.±)
- Wetland Enhancement (1,675.47 ac.±)

8A	8B	8C	8D	8E	8F
8G	8H	8I	8J	8K	8L
8M	8N	8O	8P	8Q	8R
8S	8T	8U	8V	8W	8X
8Y	8Z	8AA	8BB	8CC	8DD
8EE	8FF	8GG	8HH	8II	8JJ
8KK	8LL	8MM	8NN	8OO	8PP
8QQ	8RR	8SS	8TT	8UU	8VV
8WW	8XX				

Disclaimer: The information depicted on this figure is for conceptual purposes only, serves to aid a licensed engineer or geologist in rendering professional services, and is subject to review and approval by appropriate regulatory agencies.

ENVIRONMENTAL SERVICES, INC.
 7220 Financial Way, Suite 100
 Jacksonville, Florida 32256
 (904) 470-2200
 (904) 470-2112 Fax
www.environmentalservicesinc.com

Proposed Site Conditions - Mitigation Site

Hunter's Ridge

Flagler County, Florida

Project:	EJ13472.00
Date:	Nov 2016
Drawn By:	JRN
Checked By:	LSK
Approved By:	JLB
Figure:	8D

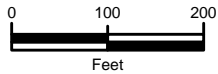

Source(s): The Alann Engineering Group, Inc.

Disclaimer: The information depicted on this figure is for conceptual purposes only, serves to aid a licensed engineer or geologist in rendering professional services, and is subject to review and approval by appropriate regulatory agencies.

- Project Boundary
- Ditch
- Lakes < 10 ac.
- Borrow Areas
- Spoil Areas
- Trail Roads

Mitigation

- Upland Enhancement (193.90 ac.±)
- Upland Preservation (2.73 ac.±)
- Wetland Enhancement (1,675.47 ac.±)

8A	8B	8C	8D	8E	8F
8G	8H	8I	8J	8K	8L
8M	8N	8O	8P	8Q	8R
8S	8T	8U	8V	8W	8X
8Y	8Z	8AA	8BB	8CC	8DD
8EE	8FF	8GG	8HH	8II	8JJ
8KK	8LL	8MM	8NN	8OO	8PP
8QQ	8RR	8SS	8TT	8UU	8VV
8WW	8XX				

ENVIRONMENTAL SERVICES, INC.
 7220 Financial Way, Suite 100
 Jacksonville, Florida 32256
 (904) 470-2200
 (904) 470-2112 Fax
www.environmentalservicesinc.com

Proposed Site Conditions - Mitigation Site

Hunter's Ridge

Flagler County, Florida

Project:	EJ13472.00
Date:	Nov 2016
Drawn By:	JRN
Checked By:	LSK
Approved By:	JLB
Figure:	8E

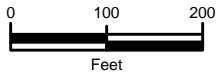
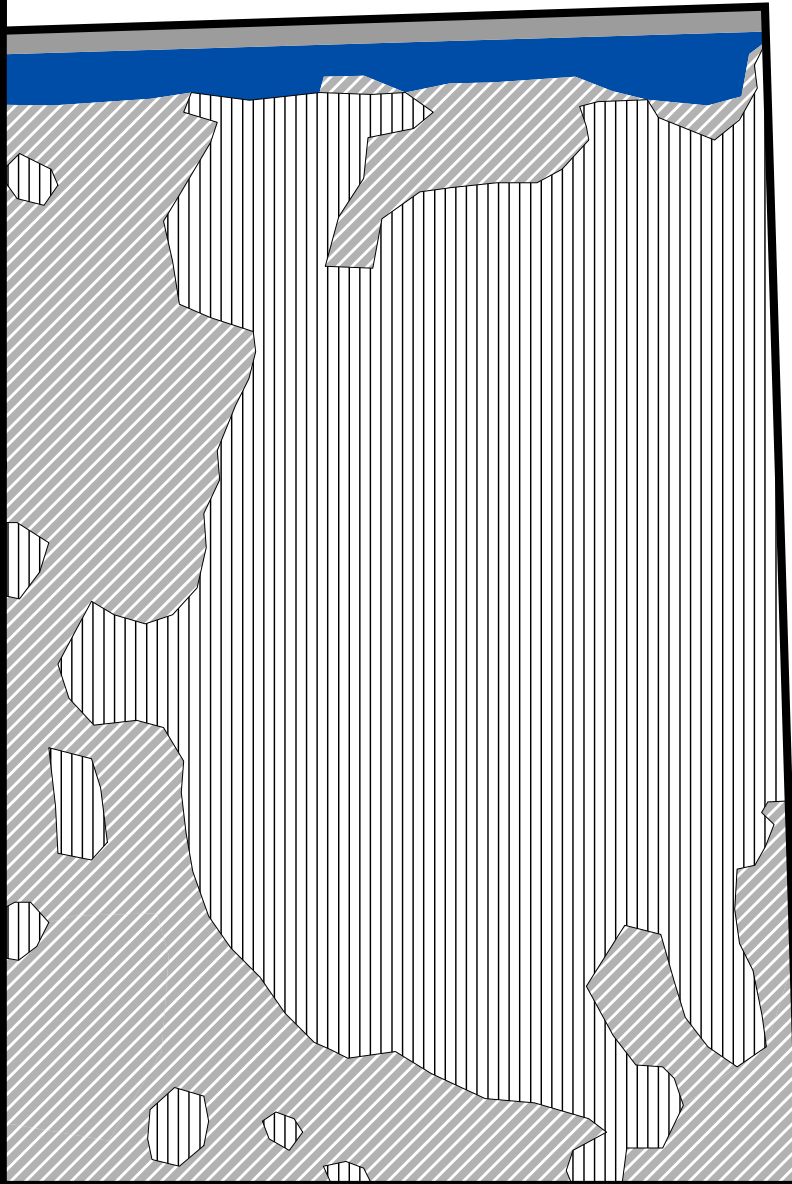

Source(s): The Alann Engineering Group, Inc.

Disclaimer: The information depicted on this figure is for conceptual purposes only, serves to aid a licensed engineer or geologist in rendering professional services, and is subject to review and approval by appropriate regulatory agencies.

- Project Boundary
- Ditch
- Lakes < 10 ac.
- Borrow Areas
- Spoil Areas
- Trail Roads

Mitigation

- Upland Enhancement (193.90 ac.±)
- Upland Preservation (2.73 ac.±)
- Wetland Enhancement (1,675.47 ac.±)

8A	8B	8C	8D	8E	8F
8G	8H	8I	8J	8K	8L
8M	8N	8O	8P	8Q	8R
8S	8T	8U	8V	8W	8X
8Y	8Z	8AA	8BB	8CC	8DD
8EE	8FF	8GG	8HH	8II	8JJ 8KK
8LL	8MM	8NN	8OO	8PP	8QQ 8RR
8SS	8TT	8UU	8VV	8WW	8XX

ENVIRONMENTAL SERVICES, INC.
 7220 Financial Way, Suite 100
 Jacksonville, Florida 32256
 (904) 470-2200
 (904) 470-2112 Fax
 www.environmentalservicesinc.com

Proposed Site Conditions - Mitigation Site

Hunter's Ridge

Flagler County, Florida

Project:	EJ13472.00
Date:	Nov 2016
Drawn By:	JRN
Checked By:	LSK
Approved By:	JLB
Figure:	8F

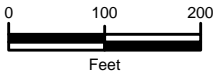
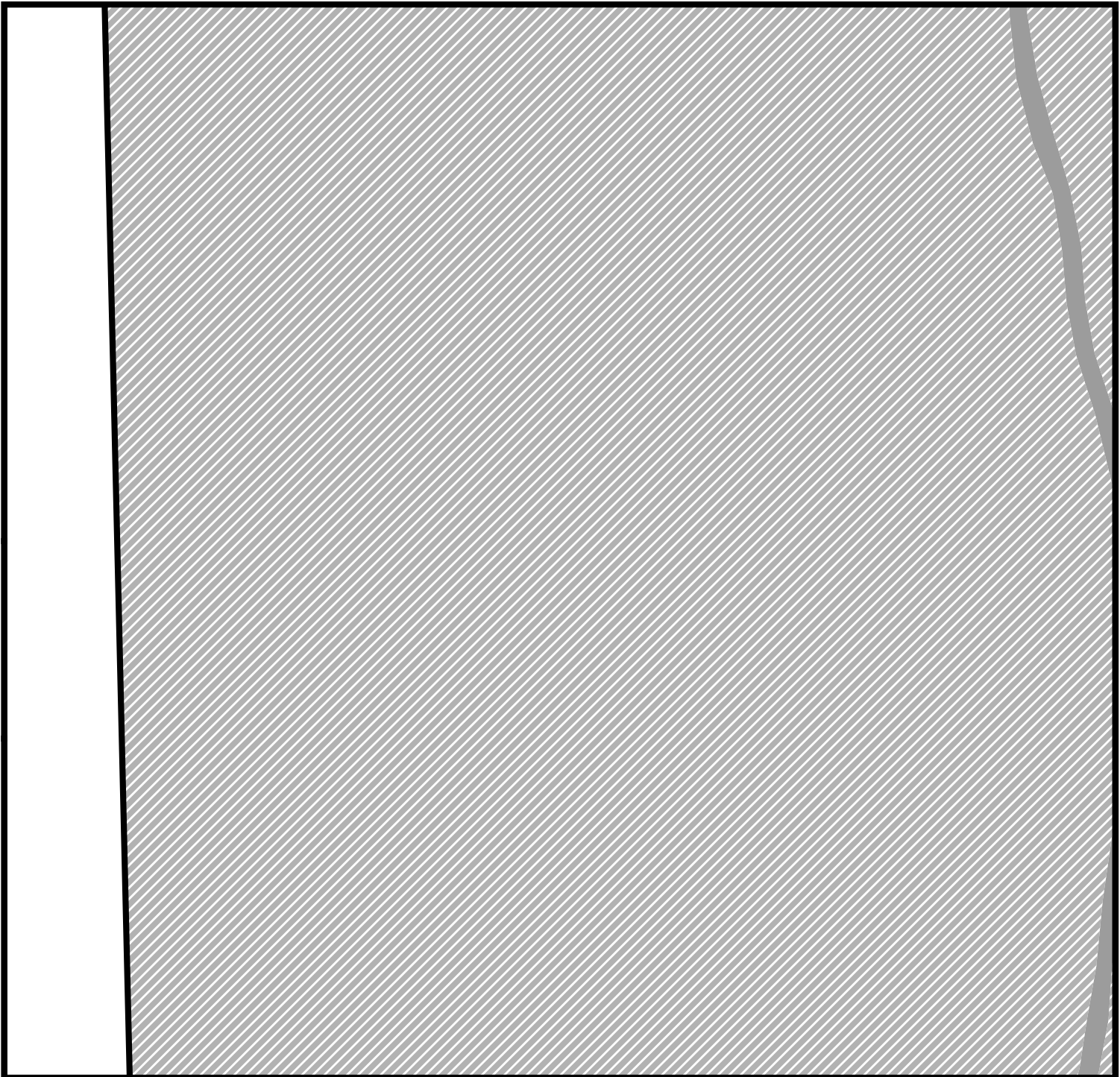

Source(s): The Alann Engineering Group, Inc.

Disclaimer: The information depicted on this figure is for conceptual purposes only, serves to aid a licensed engineer or geologist in rendering professional services, and is subject to review and approval by appropriate regulatory agencies.

- Project Boundary
- Ditch
- Lakes < 10 ac.
- Borrow Areas
- Spoil Areas
- Trail Roads

Mitigation

- Upland Enhancement (193.90 ac.±)
- Upland Preservation (2.73 ac.±)
- Wetland Enhancement (1,675.47 ac.±)

8A	8B	8C	8D	8E	8F
8G	8H	8I	8J	8K	8L
8M	8N	8O	8P	8Q	8R
8S	8T	8U	8V	8W	8X
8Y	8Z	8AA	8BB	8CC	8DD
8EE	8FF	8GG	8HH	8II	8JJ
8KK	8LL	8MM	8NN	8OO	8PP
8QQ	8RR	8SS	8TT	8UU	8VV
8WW	8XX				

ENVIRONMENTAL SERVICES, INC.
 7220 Financial Way, Suite 100
 Jacksonville, Florida 32256
 (904) 470-2200
 (904) 470-2112 Fax
www.environmentalservicesinc.com

Proposed Site Conditions - Mitigation Site

Hunter's Ridge

Flagler County, Florida

Project:	EJ13472.00
Date:	Nov 2016
Drawn By:	JRN
Checked By:	LSK
Approved By:	JLB
Figure:	8G

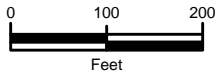

Source(s): The Alann Engineering Group, Inc.

Disclaimer: The information depicted on this figure is for conceptual purposes only, serves to aid a licensed engineer or geologist in rendering professional services, and is subject to review and approval by appropriate regulatory agencies.

- Project Boundary
- Ditch
- Lakes < 10 ac.
- Borrow Areas
- Spoil Areas
- Trail Roads

Mitigation

- Upland Enhancement (193.90 ac.±)
- Upland Preservation (2.73 ac.±)
- Wetland Enhancement (1,675.47 ac.±)

8A	8B	8C	8D	8E	8F
8G	8H	8I	8J	8K	8L
8M	8N	8O	8P	8Q	8R
8S	8T	8U	8V	8W	8X
8Y	8Z	8AA	8BB	8CC	8DD
8EE	8FF	8GG	8HH	8II	8JJ
8KK	8LL	8MM	8NN	8OO	8PP
8QQ	8RR	8SS	8TT	8UU	8VV
8WW	8XX				

ENVIRONMENTAL SERVICES, INC.
 7220 Financial Way, Suite 100
 Jacksonville, Florida 32256
 (904) 470-2200
 (904) 470-2112 Fax
www.environmentalservicesinc.com

Proposed Site Conditions - Mitigation Site

Hunter's Ridge

Flagler County, Florida

Project:	EJ13472.00
Date:	Nov 2016
Drawn By:	JRN
Checked By:	LSK
Approved By:	JLB
Figure:	8H

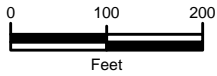

Source(s): The Alann Engineering Group, Inc.

Disclaimer: The information depicted on this figure is for conceptual purposes only, serves to aid a licensed engineer or geologist in rendering professional services, and is subject to review and approval by appropriate regulatory agencies.

- Project Boundary
- Ditch
- Lakes < 10 ac.
- Borrow Areas
- Spoil Areas
- Trail Roads

Mitigation

- Upland Enhancement (193.90 ac.±)
- Upland Preservation (2.73 ac.±)
- Wetland Enhancement (1,675.47 ac.±)

8A	8B	8C	8D	8E	8F
8G	8H	8I	8J	8K	8L
8M	8N	8O	8P	8Q	8R
8S	8T	8U	8V	8W	8X
8Y	8Z	8AA	8BB	8CC	8DD
8EE	8FF	8GG	8HH	8II	8JJ
8KK	8LL	8MM	8NN	8OO	8PP
8QQ	8RR	8SS	8TT	8UU	8VV
8WW	8XX				

ENVIRONMENTAL SERVICES, INC.
 7220 Financial Way, Suite 100
 Jacksonville, Florida 32256
 (904) 470-2200
 (904) 470-2112 Fax
www.environmentalservicesinc.com

Proposed Site Conditions - Mitigation Site

Hunter's Ridge

Flagler County, Florida

Project:	EJ13472.00
Date:	Nov 2016
Drawn By:	JRN
Checked By:	LSK
Approved By:	JLB
Figure:	8I

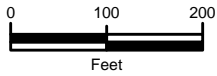
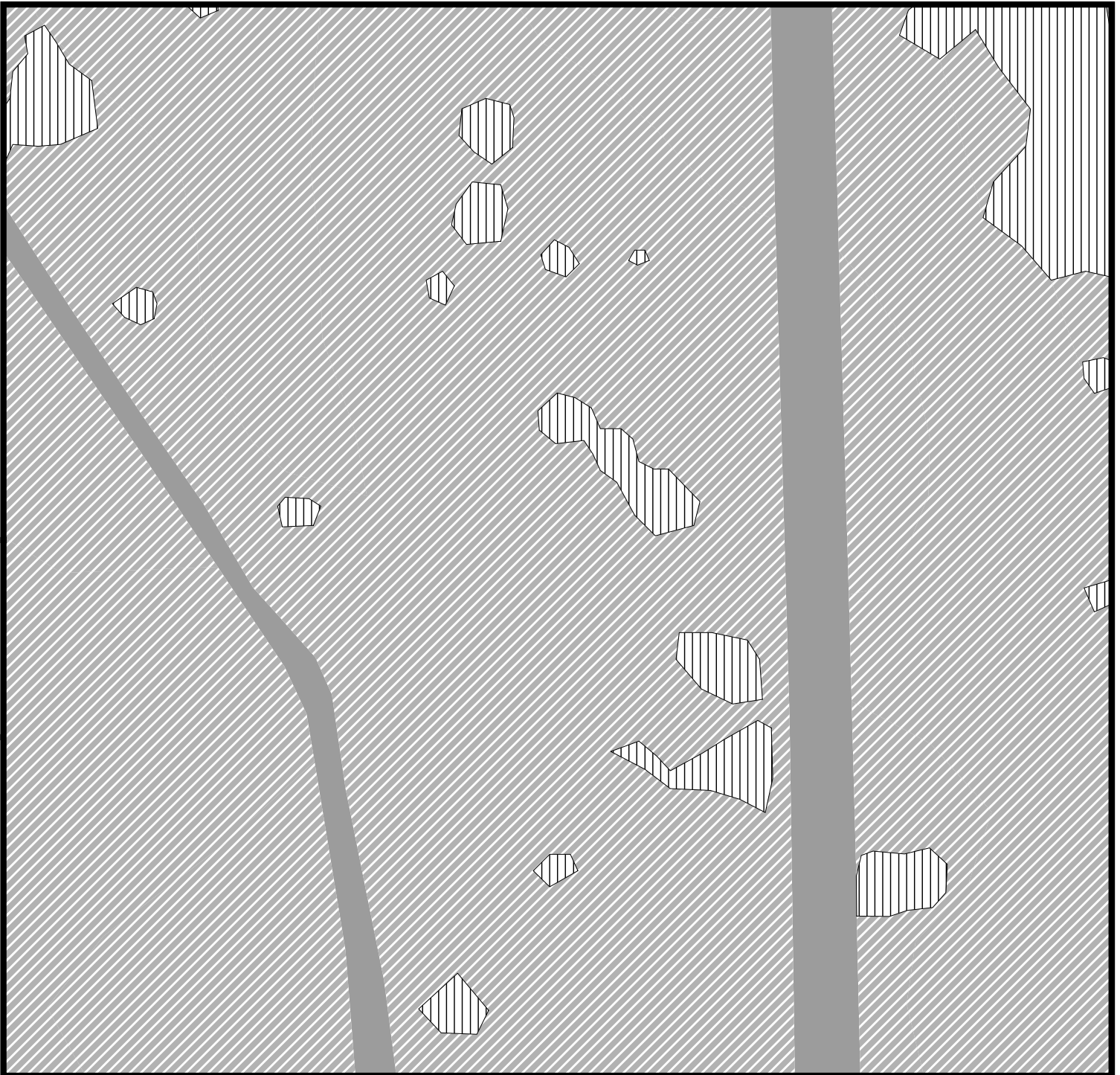

Source(s): The Alann Engineering Group, Inc.

Disclaimer: The information depicted on this figure is for conceptual purposes only, serves to aid a licensed engineer or geologist in rendering professional services, and is subject to review and approval by appropriate regulatory agencies.

- Project Boundary
- Ditch
- Lakes < 10 ac.
- Borrow Areas
- Spoil Areas
- Trail Roads

Mitigation

- Upland Enhancement (193.90 ac.±)
- Upland Preservation (2.73 ac.±)
- Wetland Enhancement (1,675.47 ac.±)

8A	8B	8C	8D	8E	8F
8G	8H	8I	8J	8K	8L
8M	8N	8O	8P	8Q	8R
8S	8T	8U	8V	8W	8X
8Y	8Z	8AA	8BB	8CC	8DD
8EE	8FF	8GG	8HH	8II	8JJ
8KK	8LL	8MM	8NN	8OO	8PP
8QQ	8RR	8SS	8TT	8UU	8VV
8WW	8XX				

ENVIRONMENTAL SERVICES, INC.
 7220 Financial Way, Suite 100
 Jacksonville, Florida 32256
 (904) 470-2200
 (904) 470-2112 Fax
www.environmentalservicesinc.com

Proposed Site Conditions - Mitigation Site

Hunter's Ridge

Flagler County, Florida

Project:	EJ13472.00
Date:	Nov 2016
Drawn By:	JRN
Checked By:	LSK
Approved By:	JLB
Figure:	8J

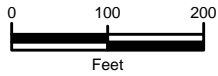

Source(s): The Alann Engineering Group, Inc.

- Project Boundary
- Ditch
- Lakes < 10 ac.
- Borrow Areas
- Spoil Areas
- Trail Roads

Mitigation

- Upland Enhancement (193.90 ac.±)
- Upland Preservation (2.73 ac.±)
- Wetland Enhancement (1,675.47 ac.±)

8A	8B	8C	8D	8E	8F
8G	8H	8I	8J	8K	8L
8M	8N	8O	8P	8Q	8R
8S	8T	8U	8V	8W	8X
8Y	8Z	8AA	8BB	8CC	8DD
8EE	8FF	8GG	8HH	8II	8JJ
8KK	8LL	8MM	8NN	8OO	8PP
8QQ	8RR	8SS	8TT	8UU	8VV
8WW	8XX				

Disclaimer: The information depicted on this figure is for conceptual purposes only, serves to aid a licensed engineer or geologist in rendering professional services, and is subject to review and approval by appropriate regulatory agencies.

ENVIRONMENTAL SERVICES, INC.
 7220 Financial Way, Suite 100
 Jacksonville, Florida 32256
 (904) 470-2200
 (904) 470-2112 Fax
www.environmentalservicesinc.com

Proposed Site Conditions - Mitigation Site

Hunter's Ridge

Flagler County, Florida

Project:	EJ13472.00
Date:	Nov 2016
Drawn By:	JRN
Checked By:	LSK
Approved By:	JLB
Figure:	8K

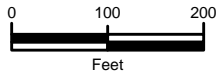
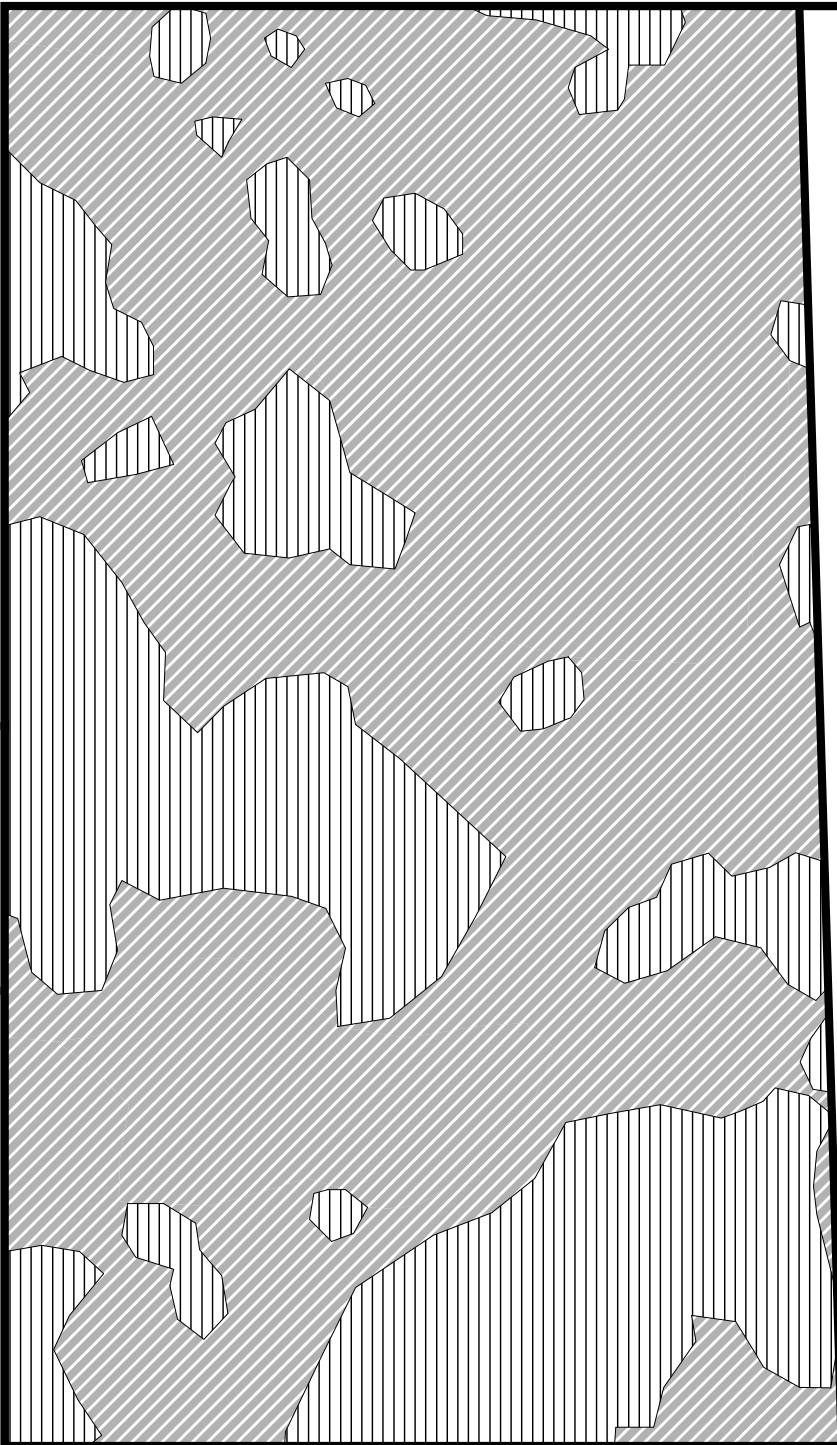

Source(s): The Alann Engineering Group, Inc.

Disclaimer: The information depicted on this figure is for conceptual purposes only, serves to aid a licensed engineer or geologist in rendering professional services, and is subject to review and approval by appropriate regulatory agencies.

- Project Boundary
- Ditch
- Lakes < 10 ac.
- Borrow Areas
- Spoil Areas
- Trail Roads

Mitigation

- Upland Enhancement (193.90 ac.±)
- Upland Preservation (2.73 ac.±)
- Wetland Enhancement (1,675.47 ac.±)

8A	8B	8C	8D	8E	8F
8G	8H	8I	8J	8K	8L
8M	8N	8O	8P	8Q	8R
8S	8T	8U	8V	8W	8X
8Y	8Z	8AA	8BB	8CC	8DD
8EE	8FF	8GG	8HH	8II	8JJ
8KK	8LL	8MM	8NN	8OO	8PP
8QQ	8RR	8SS	8TT	8UU	8VV
8WW	8XX				

ENVIRONMENTAL SERVICES, INC.
 7220 Financial Way, Suite 100
 Jacksonville, Florida 32256
 (904) 470-2200
 (904) 470-2112 Fax
www.environmentalservicesinc.com

Proposed Site Conditions - Mitigation Site

Hunter's Ridge

Flagler County, Florida

Project:	EJ13472.00
Date:	Nov 2016
Drawn By:	JRN
Checked By:	LSK
Approved By:	JLB
Figure:	8L

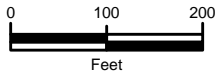
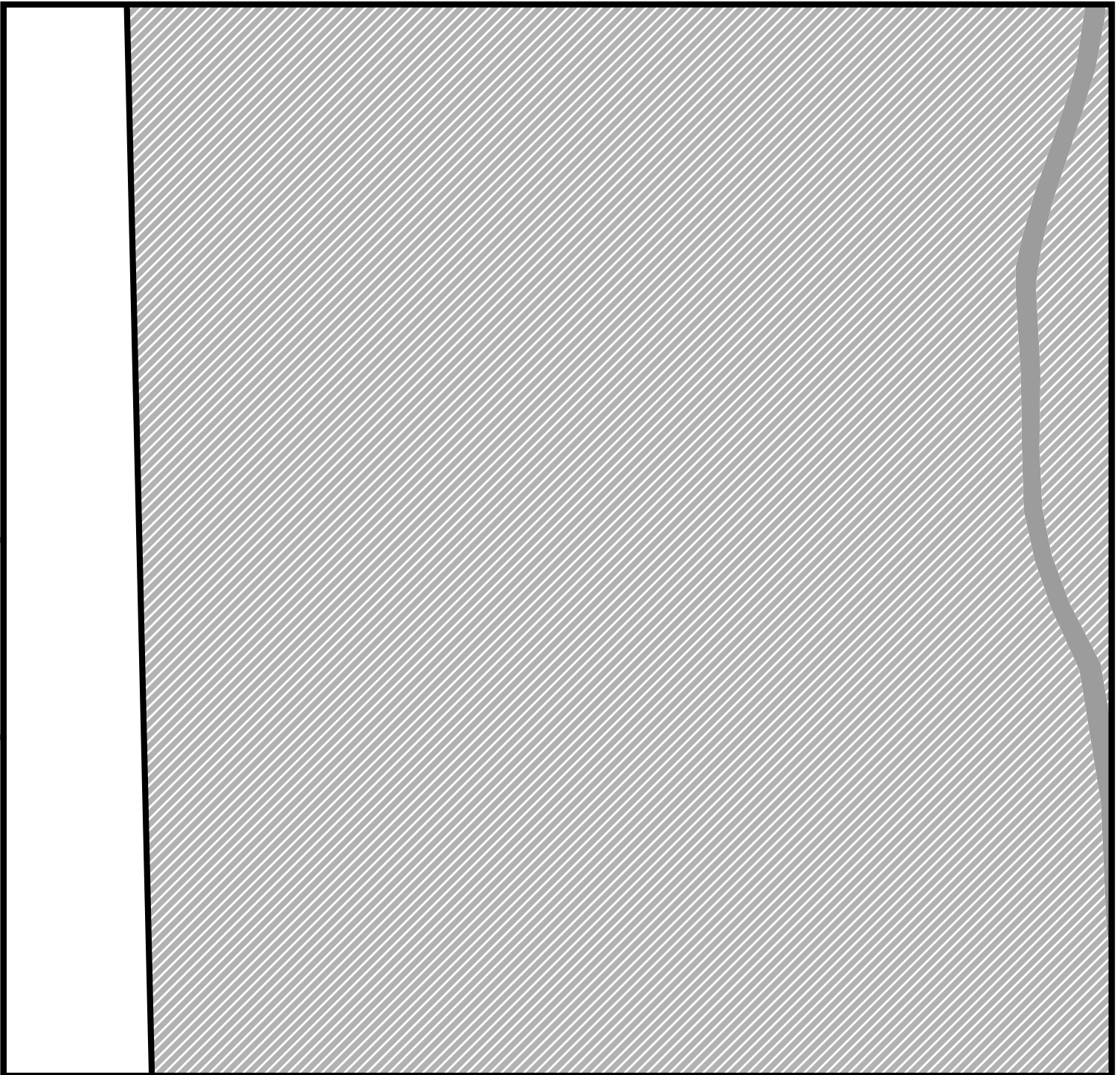

Source(s): The Alann Engineering Group, Inc.

Disclaimer: The information depicted on this figure is for conceptual purposes only, serves to aid a licensed engineer or geologist in rendering professional services, and is subject to review and approval by appropriate regulatory agencies.

- Project Boundary
- Ditch
- Lakes < 10 ac.
- Borrow Areas
- Spoil Areas
- Trail Roads

Mitigation

- Upland Enhancement (193.90 ac.±)
- Upland Preservation (2.73 ac.±)
- Wetland Enhancement (1,675.47 ac.±)

8A	8B	8C	8D	8E	8F
8G	8H	8I	8J	8K	8L
8M	8N	8O	8P	8Q	8R
8S	8T	8U	8V	8W	8X
8Y	8Z	8AA	8BB	8CC	8DD
8EE	8FF	8GG	8HH	8II	8JJ
8KK	8LL	8MM	8NN	8OO	8PP
8QQ	8RR	8SS	8TT	8UU	8VV
8WW	8XX				

ENVIRONMENTAL SERVICES, INC.
 7220 Financial Way, Suite 100
 Jacksonville, Florida 32256
 (904) 470-2200
 (904) 470-2112 Fax
www.environmentalservicesinc.com

Proposed Site Conditions - Mitigation Site

Hunter's Ridge

Flagler County, Florida

Project:	EJ13472.00
Date:	Nov 2016
Drawn By:	JRN
Checked By:	LSK
Approved By:	JLB
Figure:	8M

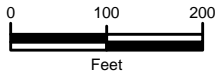

Source(s): The Alann Engineering Group, Inc.

Disclaimer: The information depicted on this figure is for conceptual purposes only, serves to aid a licensed engineer or geologist in rendering professional services, and is subject to review and approval by appropriate regulatory agencies.

- Project Boundary
- Ditch
- Lakes < 10 ac.
- Borrow Areas
- Spoil Areas
- Trail Roads

Mitigation

- Upland Enhancement (193.90 ac.±)
- Upland Preservation (2.73 ac.±)
- Wetland Enhancement (1,675.47 ac.±)

8A	8B	8C	8D	8E	8F
8G	8H	8I	8J	8K	8L
8M	8N	8O	8P	8Q	8R
8S	8T	8U	8V	8W	8X
8Y	8Z	8AA	8BB	8CC	8DD
8EE	8FF	8GG	8HH	8II	8JJ
8KK	8LL	8MM	8NN	8OO	8PP
8QQ	8RR	8SS	8TT	8UU	8VV
8WW	8XX				

ENVIRONMENTAL SERVICES, INC.
 7220 Financial Way, Suite 100
 Jacksonville, Florida 32256
 (904) 470-2200
 (904) 470-2112 Fax
www.environmentalservicesinc.com

Proposed Site Conditions - Mitigation Site

Hunter's Ridge

Flagler County, Florida

Project:	EJ13472.00
Date:	Nov 2016
Drawn By:	JRN
Checked By:	LSK
Approved By:	JLB
Figure:	8N

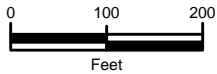
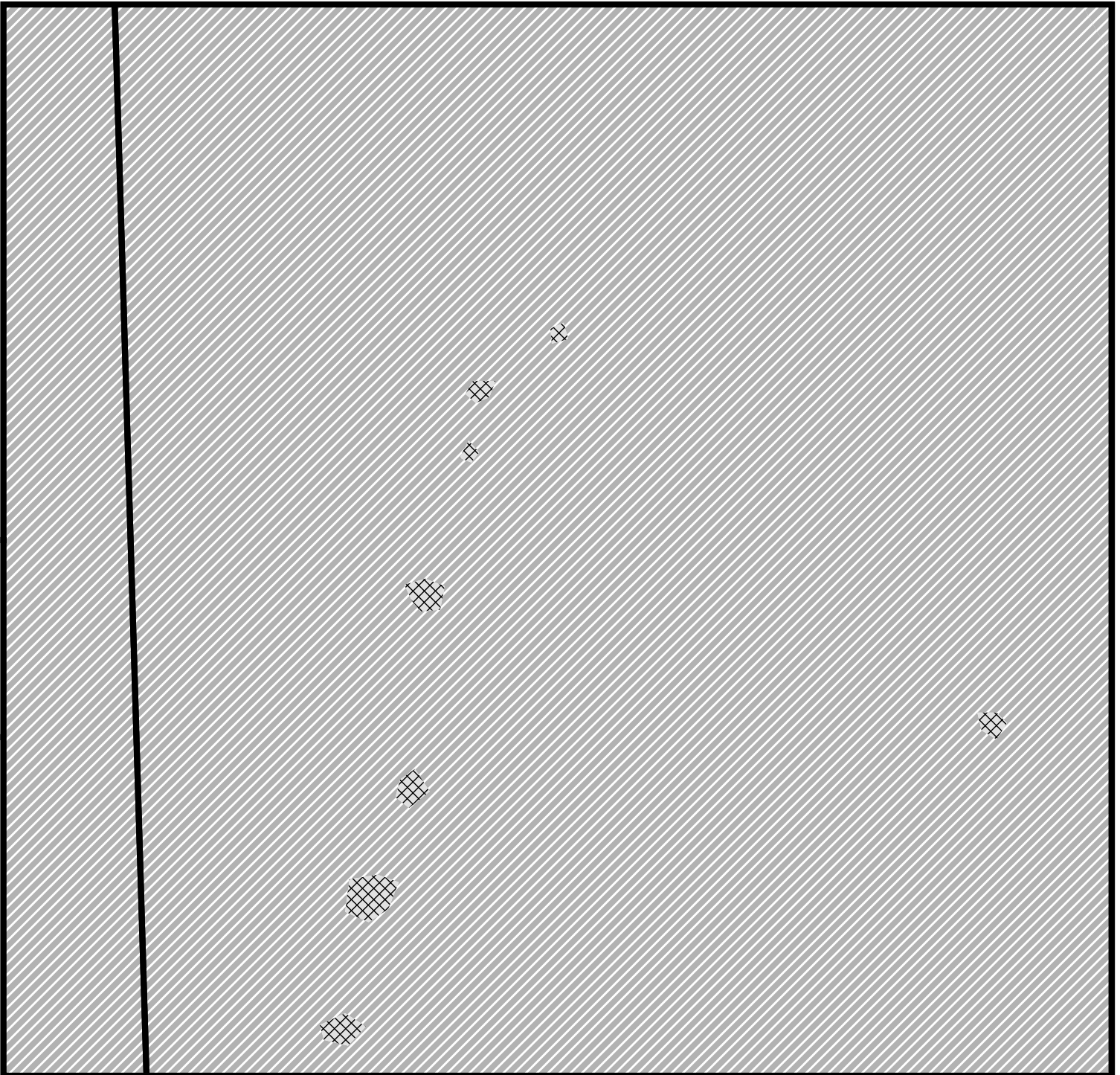

Source(s): The Alann Engineering Group, Inc.

Disclaimer: The information depicted on this figure is for conceptual purposes only, serves to aid a licensed engineer or geologist in rendering professional services, and is subject to review and approval by appropriate regulatory agencies.

- Project Boundary
- Ditch
- Lakes < 10 ac.
- Borrow Areas
- Spoil Areas
- Trail Roads

Mitigation

- Upland Enhancement (193.90 ac.±)
- Upland Preservation (2.73 ac.±)
- Wetland Enhancement (1,675.47 ac.±)

8A	8B	8C	8D	8E	8F
8G	8H	8I	8J	8K	8L
8M	8N	8O	8P	8Q	8R
8S	8T	8U	8V	8W	8X
8Y	8Z	8AA	8BB	8CC	8DD
8EE	8FF	8GG	8HH	8II	8JJ
8KK	8LL	8MM	8NN	8OO	8PP
8QQ	8RR	8SS	8TT	8UU	8VV
8WW	8XX				

ENVIRONMENTAL SERVICES, INC.
 7220 Financial Way, Suite 100
 Jacksonville, Florida 32256
 (904) 470-2200
 (904) 470-2112 Fax
www.environmentalservicesinc.com

Proposed Site Conditions - Mitigation Site

Hunter's Ridge

Flagler County, Florida

Project:	EJ13472.00
Date:	Nov 2016
Drawn By:	JRN
Checked By:	LSK
Approved By:	JLB
Figure:	80

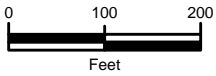
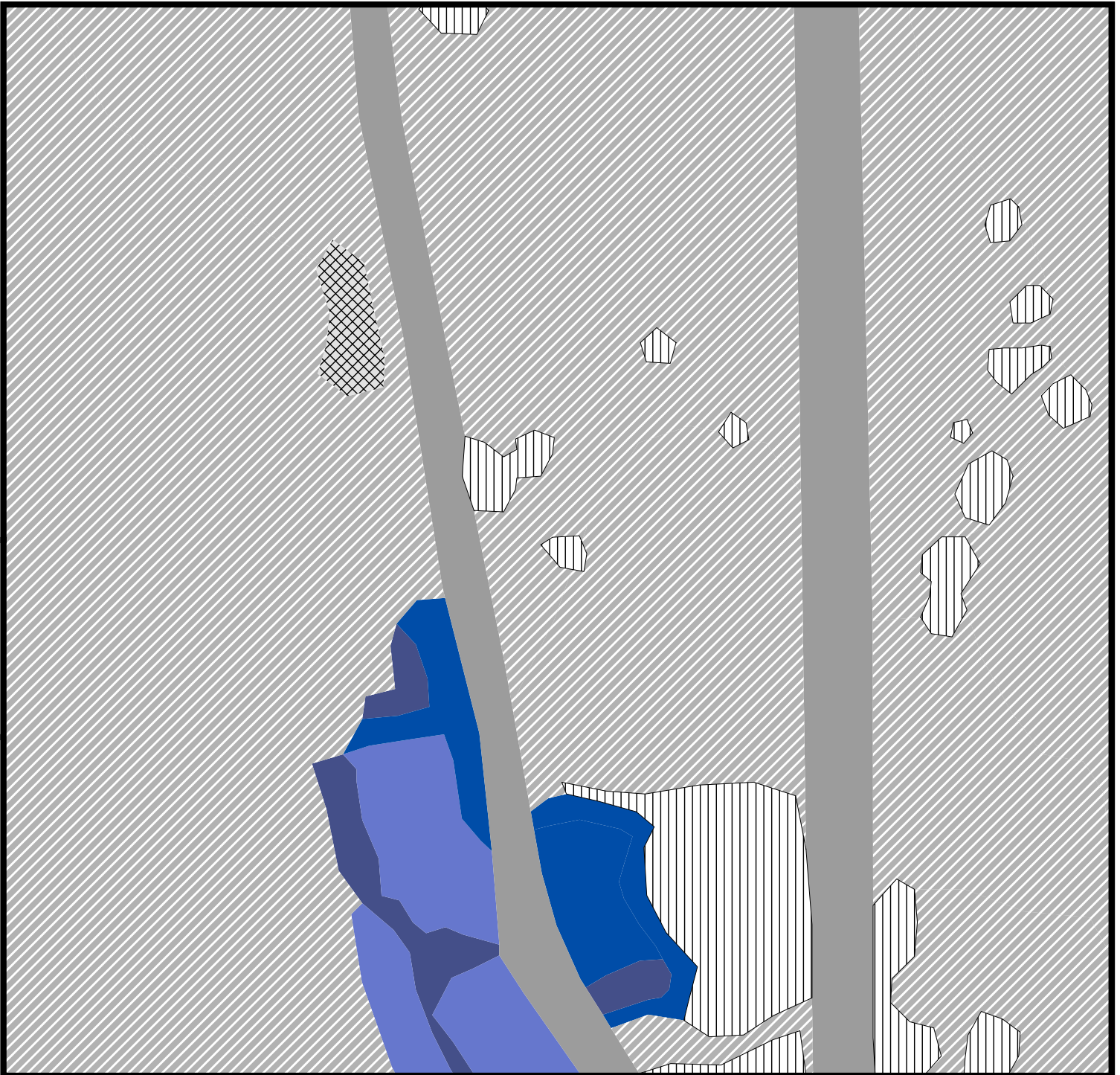

Source(s): The Alann Engineering Group, Inc.

- Project Boundary
- Ditch
- Lakes < 10 ac.
- Borrow Areas
- Spoil Areas
- Trail Roads

Mitigation

- Upland Enhancement (193.90 ac.±)
- Upland Preservation (2.73 ac.±)
- Wetland Enhancement (1,675.47 ac.±)

8A	8B	8C	8D	8E	8F
8G	8H	8I	8J	8K	8L
8M	8N	8O	8P	8Q	8R
8S	8T	8U	8V	8W	8X
8Y	8Z	8AA	8BB	8CC	8DD
8EE	8FF	8GG	8HH	8II	8JJ
8KK	8LL	8MM	8NN	8OO	8PP
8QQ	8RR	8SS	8TT	8UU	8VV
8WW	8XX				

Disclaimer: The information depicted on this figure is for conceptual purposes only, serves to aid a licensed engineer or geologist in rendering professional services, and is subject to review and approval by appropriate regulatory agencies.

ENVIRONMENTAL SERVICES, INC.
 7220 Financial Way, Suite 100
 Jacksonville, Florida 32256
 (904) 470-2200
 (904) 470-2112 Fax
www.environmentalservicesinc.com

Proposed Site Conditions - Mitigation Site

Hunter's Ridge

Flagler County, Florida

Project:	EJ13472.00
Date:	Nov 2016
Drawn By:	JRN
Checked By:	LSK
Approved By:	JLB
Figure:	8P

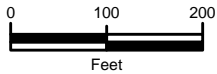
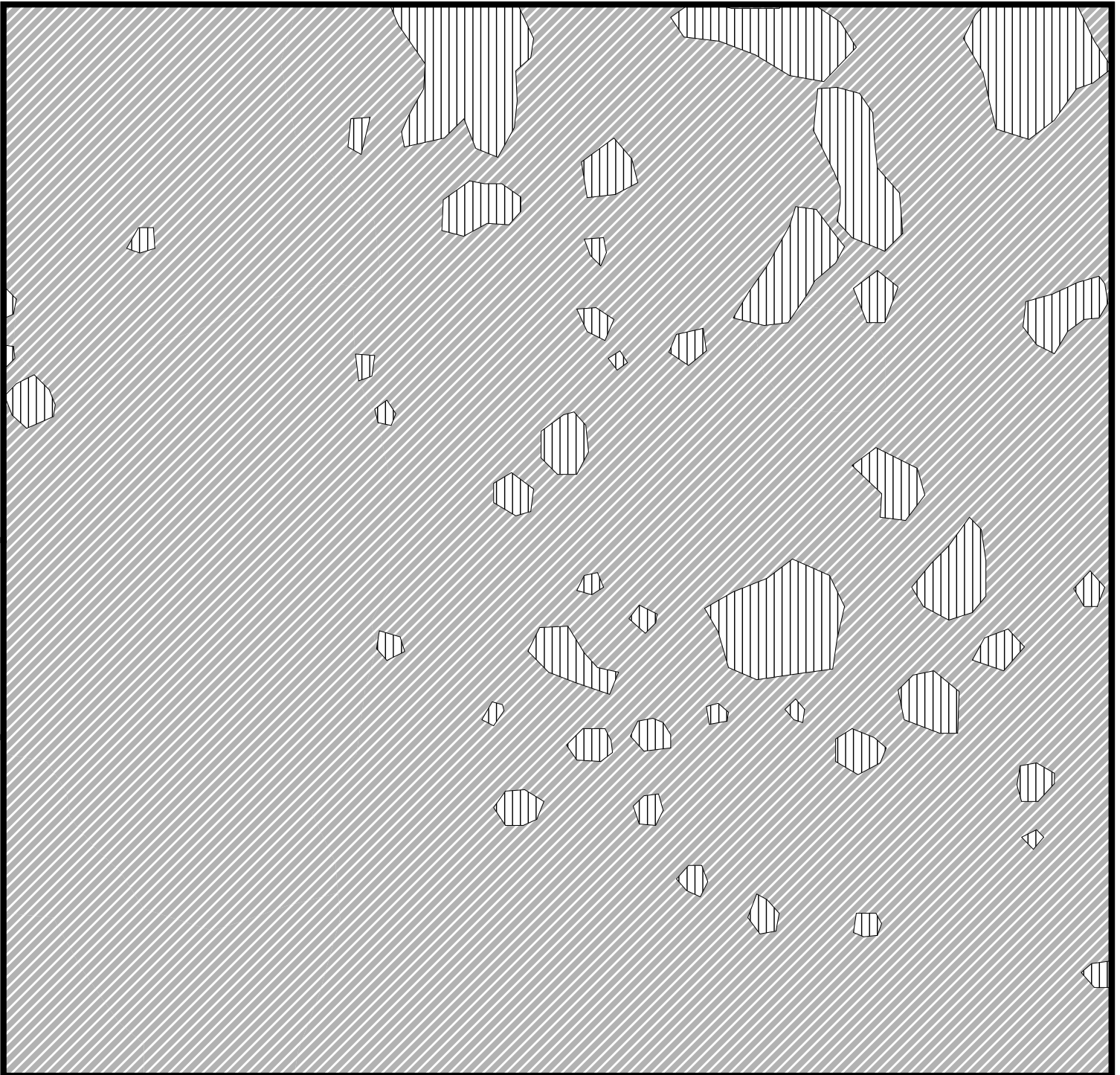

Source(s): The Alann Engineering Group, Inc.

- Project Boundary
- Ditch
- Lakes < 10 ac.
- Borrow Areas
- Spoil Areas
- Trail Roads

Mitigation

- Upland Enhancement (193.90 ac.±)
- Upland Preservation (2.73 ac.±)
- Wetland Enhancement (1,675.47 ac.±)

8A	8B	8C	8D	8E	8F
8G	8H	8I	8J	8K	8L
8M	8N	8O	8P	8Q	8R
8S	8T	8U	8V	8W	8X
8Y	8Z	8AA	8BB	8CC	8DD
8EE	8FF	8GG	8HH	8II	8JJ 8KK
8LL	8MM	8NN	8OO	8PP	8QQ 8RR
8SS	8TT	8UU	8VV	8WW	8XX

Disclaimer: The information depicted on this figure is for conceptual purposes only, serves to aid a licensed engineer or geologist in rendering professional services, and is subject to review and approval by appropriate regulatory agencies.

ENVIRONMENTAL SERVICES, INC.
 7220 Financial Way, Suite 100
 Jacksonville, Florida 32256
 (904) 470-2200
 (904) 470-2112 Fax
www.environmentalservicesinc.com

Proposed Site Conditions - Mitigation Site

Hunter's Ridge

Flagler County, Florida

Project:	EJ13472.00
Date:	Nov 2016
Drawn By:	JRN
Checked By:	LSK
Approved By:	JLB
Figure:	8Q

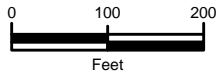
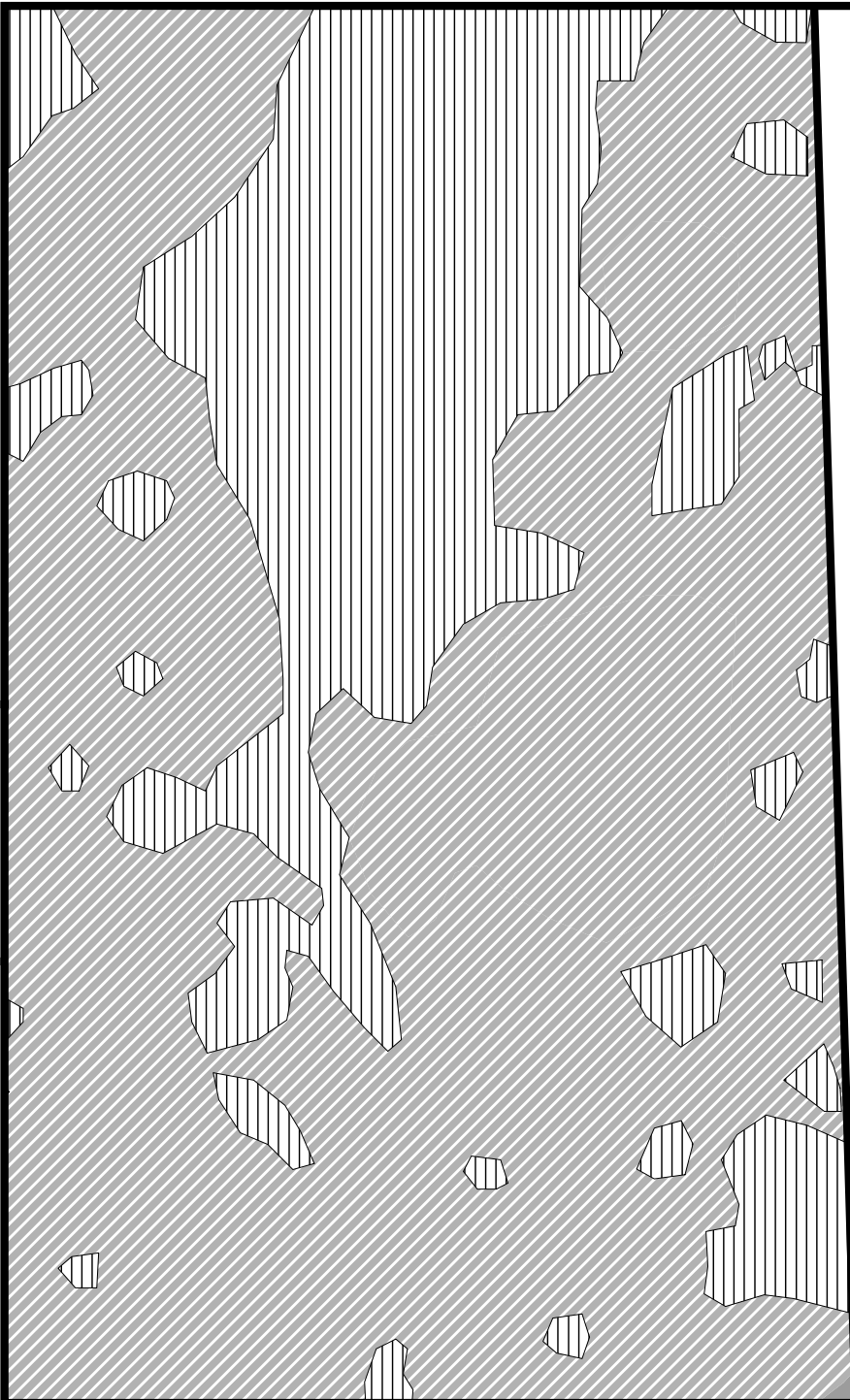

Source(s): The Alann Engineering Group, Inc.

Disclaimer: The information depicted on this figure is for conceptual purposes only, serves to aid a licensed engineer or geologist in rendering professional services, and is subject to review and approval by appropriate regulatory agencies.

- Project Boundary
- Ditch
- Lakes < 10 ac.
- Borrow Areas
- Spoil Areas
- Trail Roads

Mitigation

- Upland Enhancement (193.90 ac.±)
- Upland Preservation (2.73 ac.±)
- Wetland Enhancement (1,675.47 ac.±)

8A	8B	8C	8D	8E	8F
8G	8H	8I	8J	8K	8L
8M	8N	8O	8P	8Q	8R
8S	8T	8U	8V	8W	8X
8Y	8Z	8AA	8BB	8CC	8DD
8EE	8FF	8GG	8HH	8II	8JJ
8KK	8LL	8MM	8NN	8OO	8PP
8QQ	8RR	8SS	8TT	8UU	8VV
8WW	8XX				

ENVIRONMENTAL SERVICES, INC.
 7220 Financial Way, Suite 100
 Jacksonville, Florida 32256
 (904) 470-2200
 (904) 470-2112 Fax
www.environmentalservicesinc.com

Proposed Site Conditions - Mitigation Site

Hunter's Ridge

Flagler County, Florida

Project:	EJ13472.00
Date:	Nov 2016
Drawn By:	JRN
Checked By:	LSK
Approved By:	JLB
Figure:	8R

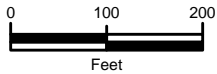
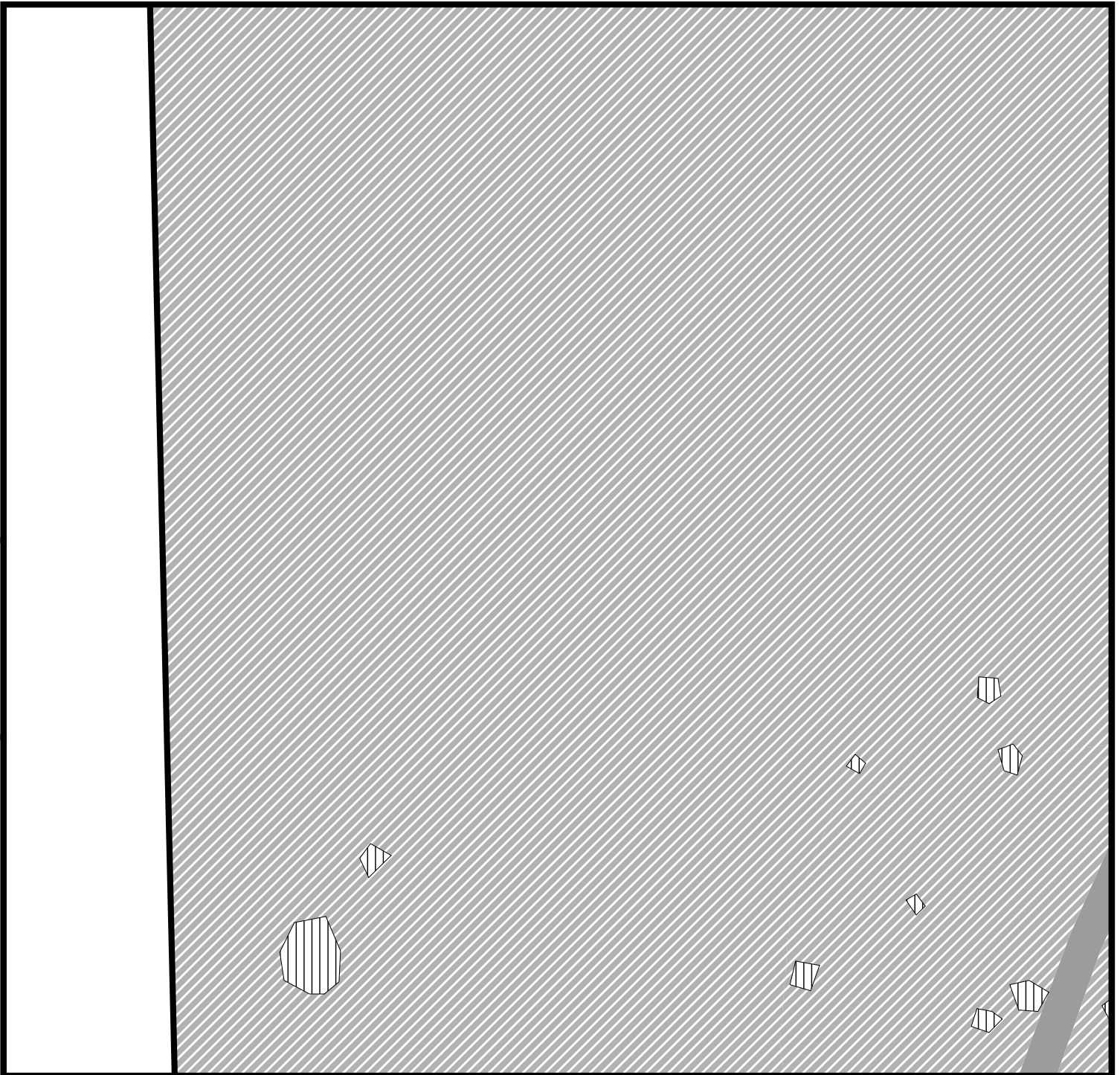

Source(s): The Alann Engineering Group, Inc.

Disclaimer: The information depicted on this figure is for conceptual purposes only, serves to aid a licensed engineer or geologist in rendering professional services, and is subject to review and approval by appropriate regulatory agencies.

- Project Boundary
- Ditch
- Lakes < 10 ac.
- Borrow Areas
- Spoil Areas
- Trail Roads

Mitigation

- Upland Enhancement (193.90 ac.±)
- Upland Preservation (2.73 ac.±)
- Wetland Enhancement (1,675.47 ac.±)

8A	8B	8C	8D	8E	8F
8G	8H	8I	8J	8K	8L
8M	8N	8O	8P	8Q	8R
8S	8T	8U	8V	8W	8X
8Y	8Z	8AA	8BB	8CC	8DD
8EE	8FF	8GG	8HH	8II	8JJ
8KK	8LL	8MM	8NN	8OO	8PP
8QQ	8RR	8SS	8TT	8UU	8VV
8WW	8XX				

ENVIRONMENTAL SERVICES, INC.
 7220 Financial Way, Suite 100
 Jacksonville, Florida 32256
 (904) 470-2200
 (904) 470-2112 Fax
www.environmentalservicesinc.com

Proposed Site Conditions - Mitigation Site

Hunter's Ridge

Flagler County, Florida

Project:	EJ13472.00
Date:	Nov 2016
Drawn By:	JRN
Checked By:	LSK
Approved By:	JLB
Figure:	8S

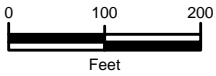

Source(s): The Alann Engineering Group, Inc.

- Project Boundary
- Ditch
- Lakes < 10 ac.
- Borrow Areas
- Spoil Areas
- Trail Roads

Mitigation

- Upland Enhancement (193.90 ac.±)
- Upland Preservation (2.73 ac.±)
- Wetland Enhancement (1,675.47 ac.±)

8A	8B	8C	8D	8E	8F
8G	8H	8I	8J	8K	8L
8M	8N	8O	8P	8Q	8R
8S	8T	8U	8V	8W	8X
8Y	8Z	8AA	8BB	8CC	8DD
8EE	8FF	8GG	8HH	8II	8JJ
8KK	8LL	8MM	8NN	8OO	8PP
8QQ	8RR	8SS	8TT	8UU	8VV
8WW	8XX				

Disclaimer: The information depicted on this figure is for conceptual purposes only, serves to aid a licensed engineer or geologist in rendering professional services, and is subject to review and approval by appropriate regulatory agencies.

ENVIRONMENTAL SERVICES, INC.
 7220 Financial Way, Suite 100
 Jacksonville, Florida 32256
 (904) 470-2200
 (904) 470-2112 Fax
 www.environmentalservicesinc.com

Proposed Site Conditions - Mitigation Site

Hunter's Ridge

Flagler County, Florida

Project:	EJ13472.00
Date:	Nov 2016
Drawn By:	JRN
Checked By:	LSK
Approved By:	JLB
Figure:	8T

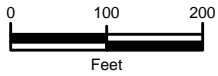
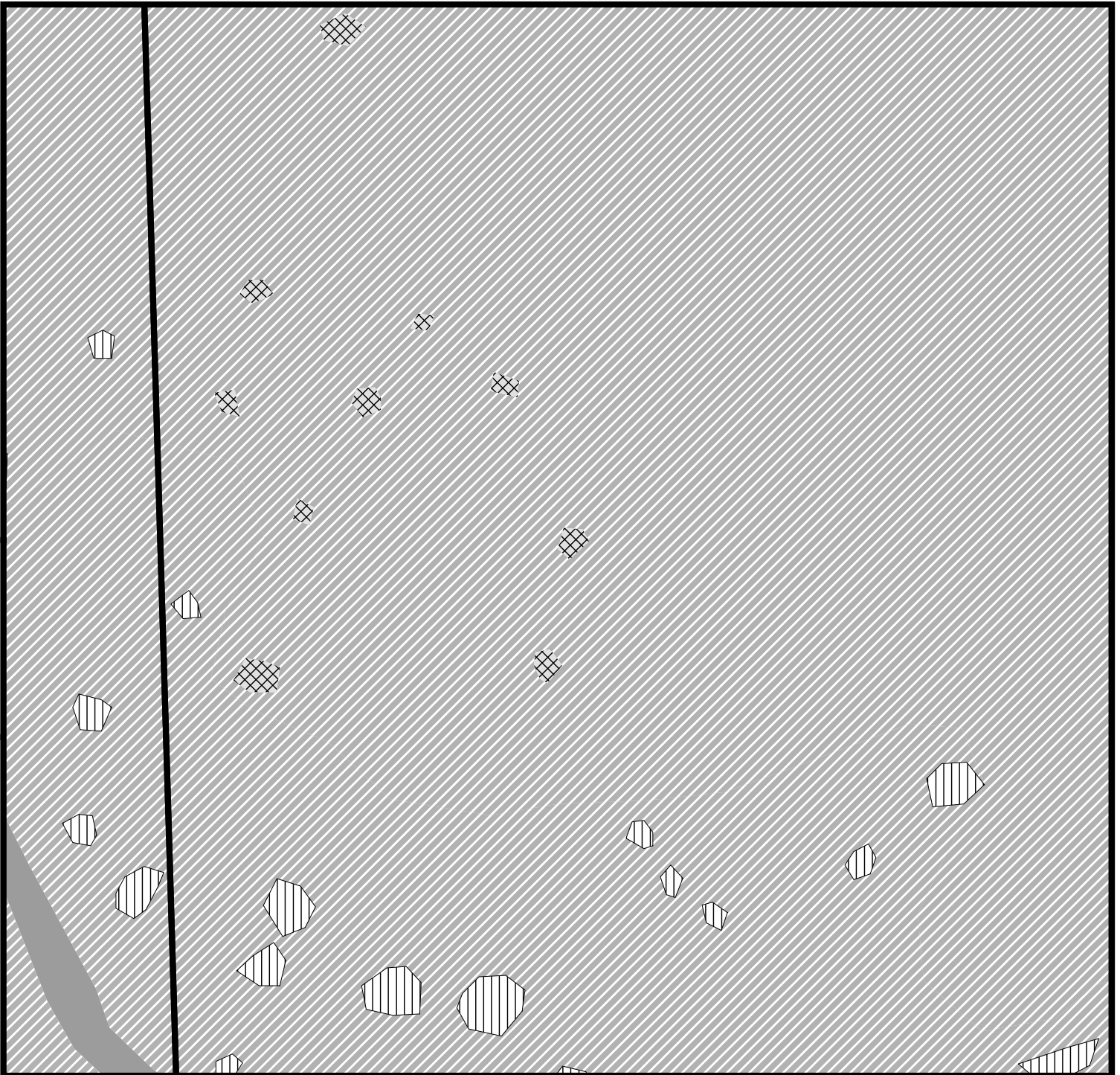

Source(s): The Alann Engineering Group, Inc.

- Project Boundary
- Ditch
- Lakes < 10 ac.
- Borrow Areas
- Spoil Areas
- Trail Roads

Mitigation

- Upland Enhancement (193.90 ac.±)
- Upland Preservation (2.73 ac.±)
- Wetland Enhancement (1,675.47 ac.±)

8A	8B	8C	8D	8E	8F
8G	8H	8I	8J	8K	8L
8M	8N	8O	8P	8Q	8R
8S	8T	8U	8V	8W	8X
8Y	8Z	8AA	8BB	8CC	8DD
8EE	8FF	8GG	8HH	8II	8JJ 8KK
8LL	8MM	8NN	8OO	8PP	8QQ 8RR
8SS	8TT	8UU	8VV	8WW	8XX

Disclaimer: The information depicted on this figure is for conceptual purposes only, serves to aid a licensed engineer or geologist in rendering professional services, and is subject to review and approval by appropriate regulatory agencies.

ENVIRONMENTAL SERVICES, INC.
 7220 Financial Way, Suite 100
 Jacksonville, Florida 32256
 (904) 470-2200
 (904) 470-2112 Fax
 www.environmentalservicesinc.com

Proposed Site Conditions - Mitigation Site

Hunter's Ridge

Flagler County, Florida

Project:	EJ13472.00
Date:	Nov 2016
Drawn By:	JRN
Checked By:	LSK
Approved By:	JLB
Figure:	8U

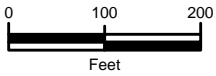
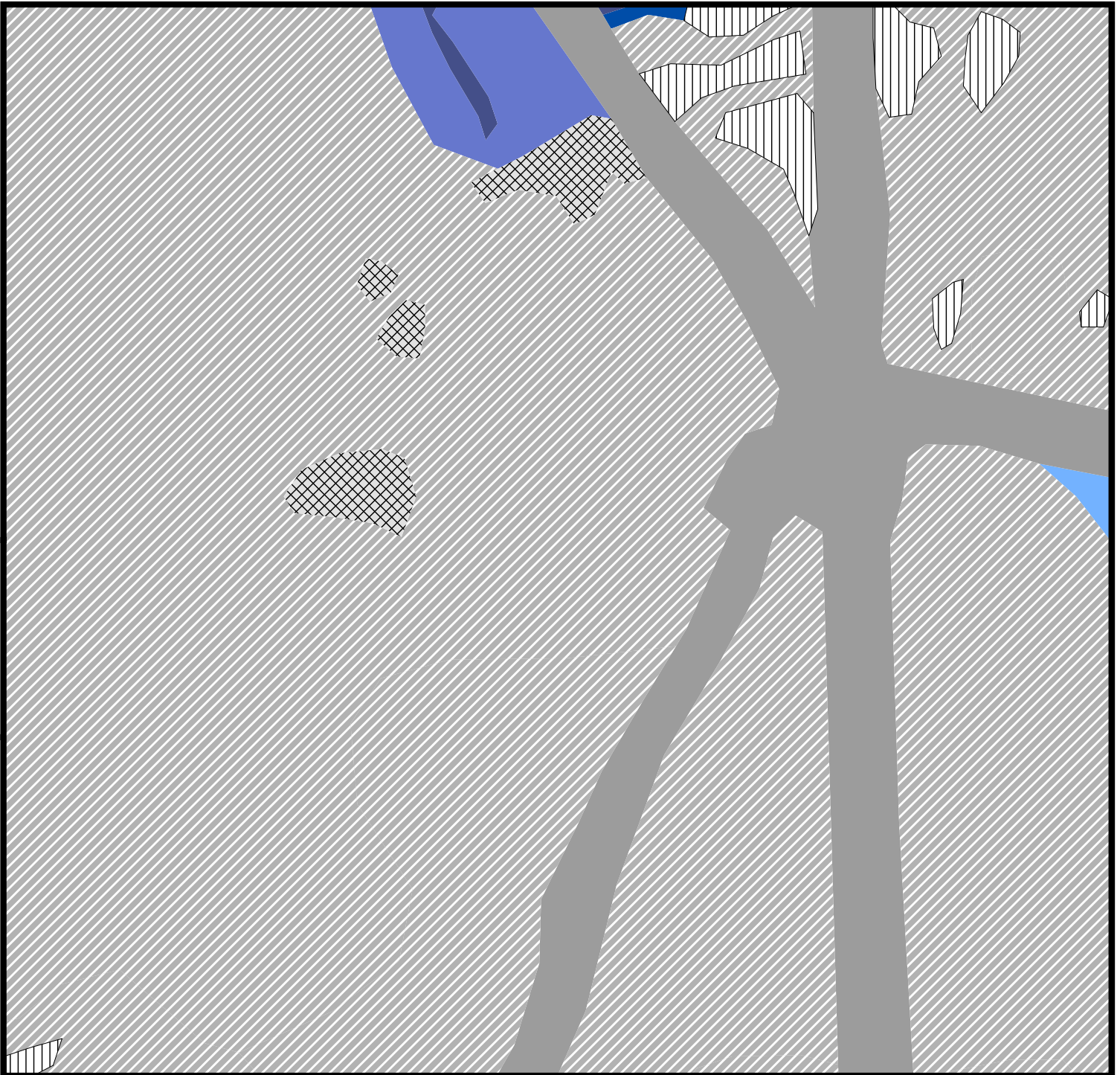

Source(s): The Alann Engineering Group, Inc.

- Project Boundary
- Ditch
- Lakes < 10 ac.
- Borrow Areas
- Spoil Areas
- Trail Roads

Mitigation

- Upland Enhancement (193.90 ac.±)
- Upland Preservation (2.73 ac.±)
- Wetland Enhancement (1,675.47 ac.±)

8A	8B	8C	8D	8E	8F
8G	8H	8I	8J	8K	8L
8M	8N	8O	8P	8Q	8R
8S	8T	8U	8V	8W	8X
8Y	8Z	8AA	8BB	8CC	8DD
8EE	8FF	8GG	8HH	8II	8JJ
8KK	8LL	8MM	8NN	8OO	8PP
8QQ	8RR	8SS	8TT	8UU	8VV
8WW	8XX				

Disclaimer: The information depicted on this figure is for conceptual purposes only, serves to aid a licensed engineer or geologist in rendering professional services, and is subject to review and approval by appropriate regulatory agencies.

ENVIRONMENTAL SERVICES, INC.
 7220 Financial Way, Suite 100
 Jacksonville, Florida 32256
 (904) 470-2200
 (904) 470-2112 Fax
www.environmentalservicesinc.com

Proposed Site Conditions - Mitigation Site

Hunter's Ridge

Flagler County, Florida

Project:	EJ13472.00
Date:	Nov 2016
Drawn By:	JRN
Checked By:	LSK
Approved By:	JLB
Figure:	8V

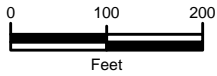
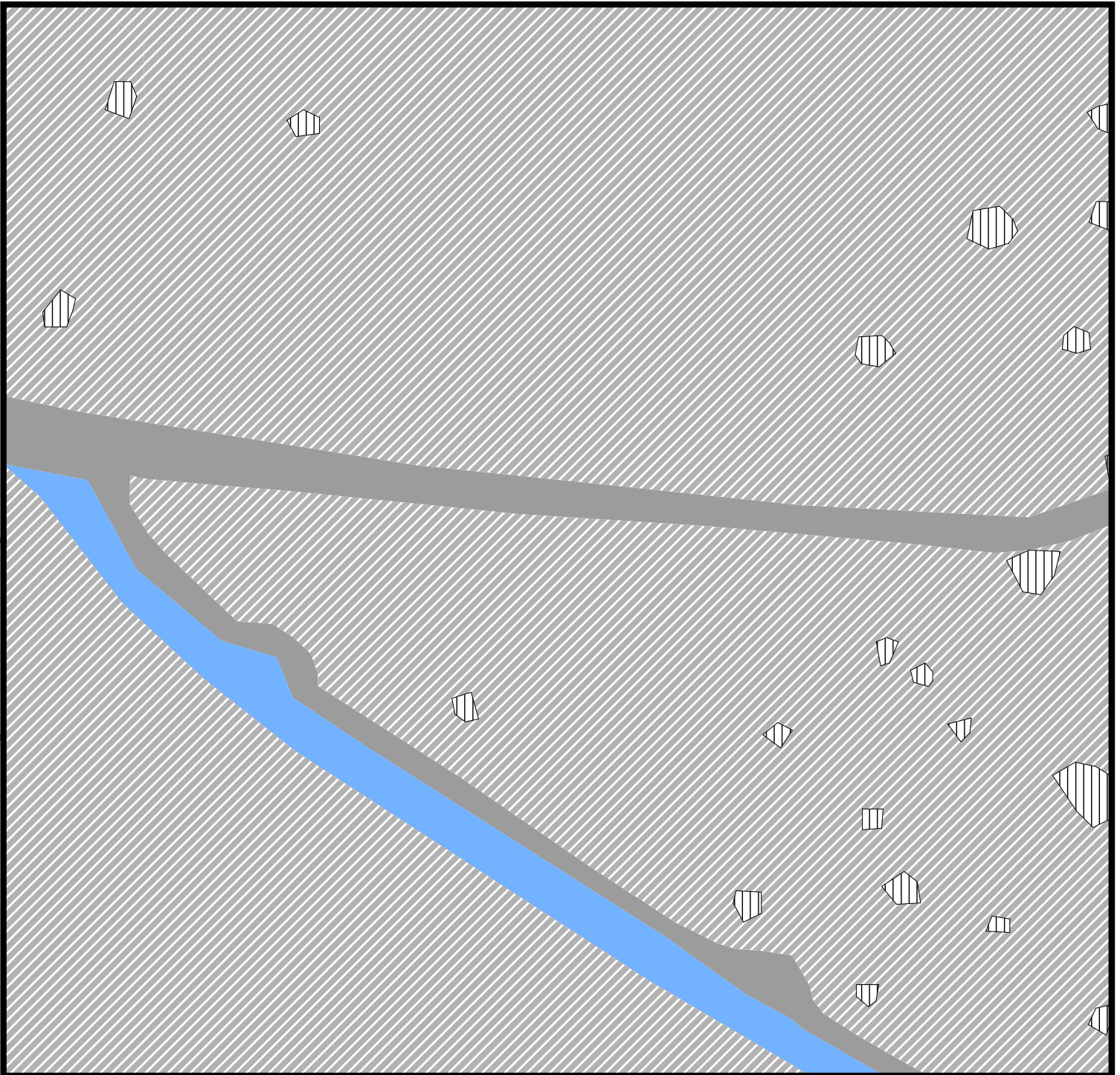

Source(s): The Alann Engineering Group, Inc.

- Project Boundary
- Ditch
- Lakes < 10 ac.
- Borrow Areas
- Spoil Areas
- Trail Roads

Mitigation

- Upland Enhancement (193.90 ac.±)
- Upland Preservation (2.73 ac.±)
- Wetland Enhancement (1,675.47 ac.±)

8A	8B	8C	8D	8E	8F
8G	8H	8I	8J	8K	8L
8M	8N	8O	8P	8Q	8R
8S	8T	8U	8V	8W	8X
8Y	8Z	8AA	8BB	8CC	8DD
8EE	8FF	8GG	8HH	8II	8JJ
8KK	8LL	8MM	8NN	8OO	8PP
8QQ	8RR	8SS	8TT	8UU	8VV
8WW	8XX				

Disclaimer: The information depicted on this figure is for conceptual purposes only, serves to aid a licensed engineer or geologist in rendering professional services, and is subject to review and approval by appropriate regulatory agencies.

ENVIRONMENTAL SERVICES, INC.
 7220 Financial Way, Suite 100
 Jacksonville, Florida 32256
 (904) 470-2200
 (904) 470-2112 Fax
 www.environmentalservicesinc.com

Proposed Site Conditions - Mitigation Site

Hunter's Ridge

Flagler County, Florida

Project:	EJ13472.00
Date:	Nov 2016
Drawn By:	JRN
Checked By:	LSK
Approved By:	JLB
Figure:	8W

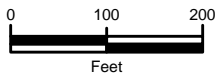
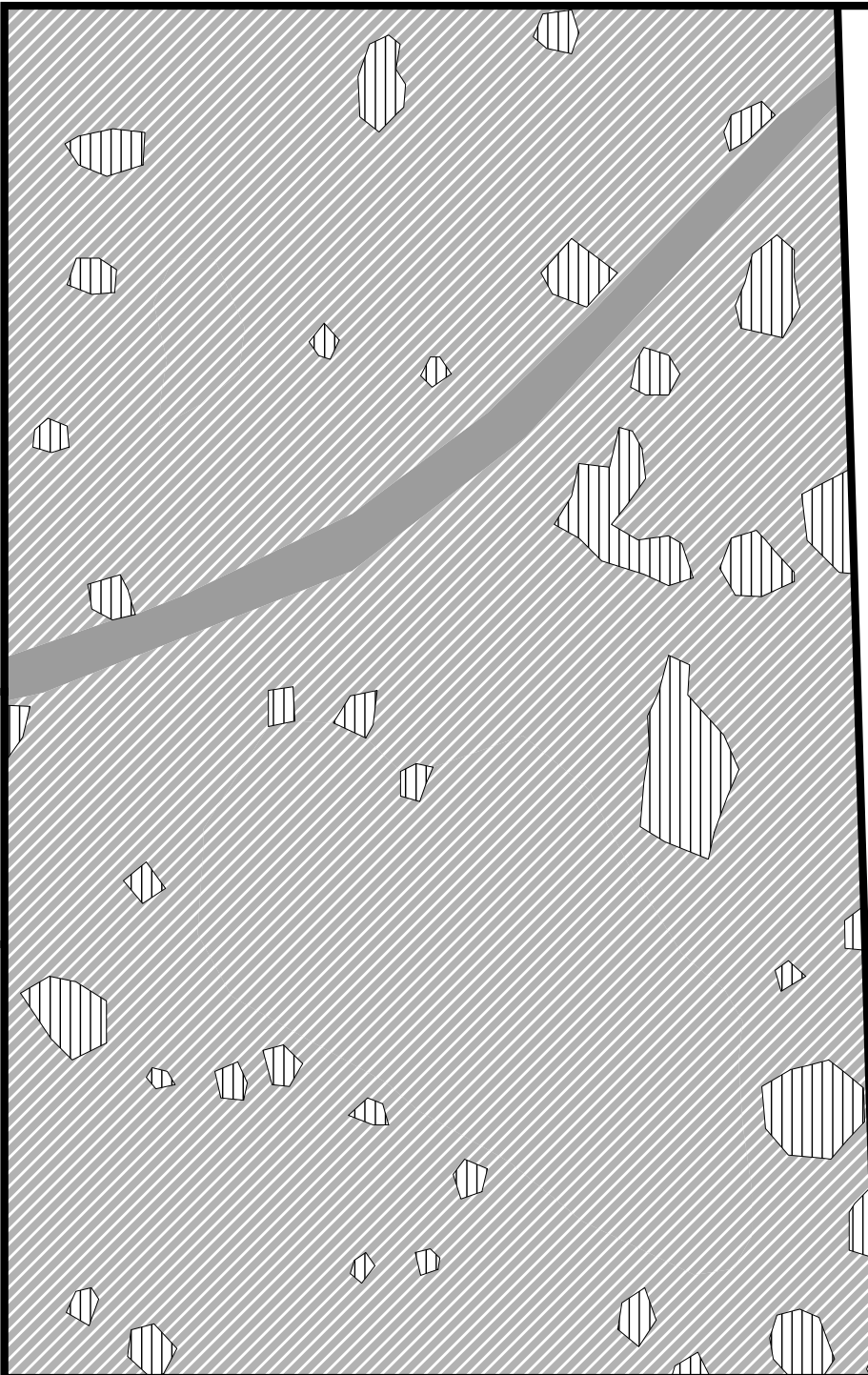

Source(s): The Alann Engineering Group, Inc.

Disclaimer: The information depicted on this figure is for conceptual purposes only, serves to aid a licensed engineer or geologist in rendering professional services, and is subject to review and approval by appropriate regulatory agencies.

- Project Boundary
- Ditch
- Lakes < 10 ac.
- Borrow Areas
- Spoil Areas
- Trail Roads

Mitigation

- Upland Enhancement (193.90 ac.±)
- Upland Preservation (2.73 ac.±)
- Wetland Enhancement (1,675.47 ac.±)

8A	8B	8C	8D	8E	8F
8G	8H	8I	8J	8K	8L
8M	8N	8O	8P	8Q	8R
8S	8T	8U	8V	8W	8X
8Y	8Z	8AA	8BB	8CC	8DD
8EE	8FF	8GG	8HH	8II	8JJ
8KK	8LL	8MM	8NN	8OO	8PP
8QQ	8RR	8SS	8TT	8UU	8VV
8WW	8XX				

ENVIRONMENTAL SERVICES, INC.
 7220 Financial Way, Suite 100
 Jacksonville, Florida 32256
 (904) 470-2200
 (904) 470-2112 Fax
www.environmentalservicesinc.com

Proposed Site Conditions - Mitigation Site

Hunter's Ridge

Flagler County, Florida

Project:	EJ13472.00
Date:	Nov 2016
Drawn By:	JRN
Checked By:	LSK
Approved By:	JLB
Figure:	8X

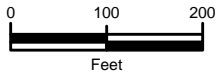
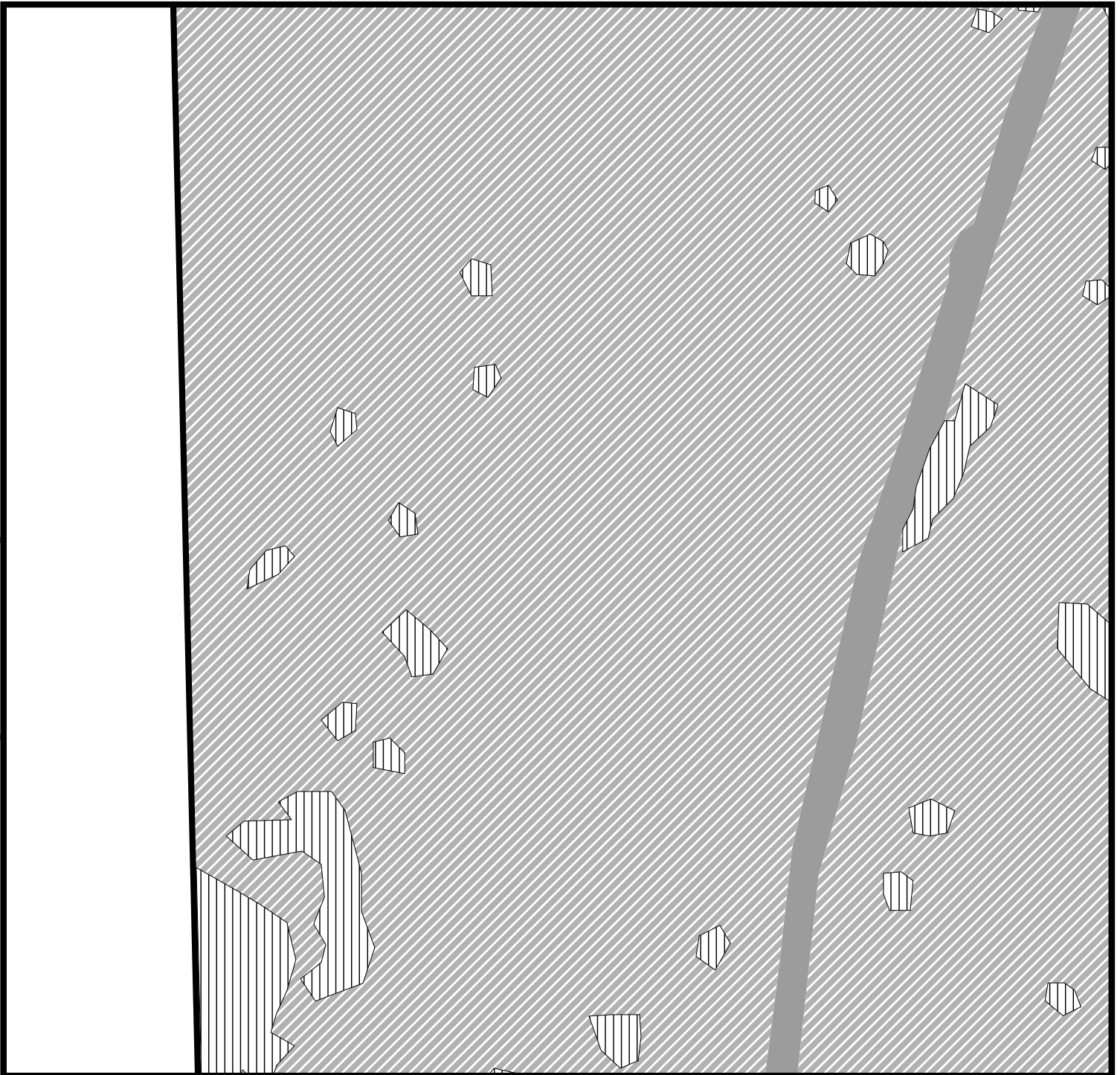

Source(s): The Alann Engineering Group, Inc.

Disclaimer: The information depicted on this figure is for conceptual purposes only, serves to aid a licensed engineer or geologist in rendering professional services, and is subject to review and approval by appropriate regulatory agencies.

- Project Boundary
- Ditch
- Lakes < 10 ac.
- Borrow Areas
- Spoil Areas
- Trail Roads

Mitigation

- Upland Enhancement (193.90 ac.±)
- Upland Preservation (2.73 ac.±)
- Wetland Enhancement (1,675.47 ac.±)

8A	8B	8C	8D	8E	8F
8G	8H	8I	8J	8K	8L
8M	8N	8O	8P	8Q	8R
8S	8T	8U	8V	8W	8X
8Y	8Z	8AA	8BB	8CC	8DD
8EE	8FF	8GG	8HH	8II	8JJ
8KK	8LL	8MM	8NN	8OO	8PP
8QQ	8RR	8SS	8TT	8UU	8VV
8WW	8XX				

ENVIRONMENTAL SERVICES, INC.
 7220 Financial Way, Suite 100
 Jacksonville, Florida 32256
 (904) 470-2200
 (904) 470-2112 Fax
www.environmentalservicesinc.com

Proposed Site Conditions - Mitigation Site

Hunter's Ridge

Flagler County, Florida

Project:	EJ13472.00
Date:	Nov 2016
Drawn By:	JRN
Checked By:	LSK
Approved By:	JLB
Figure:	8Y

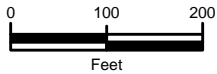
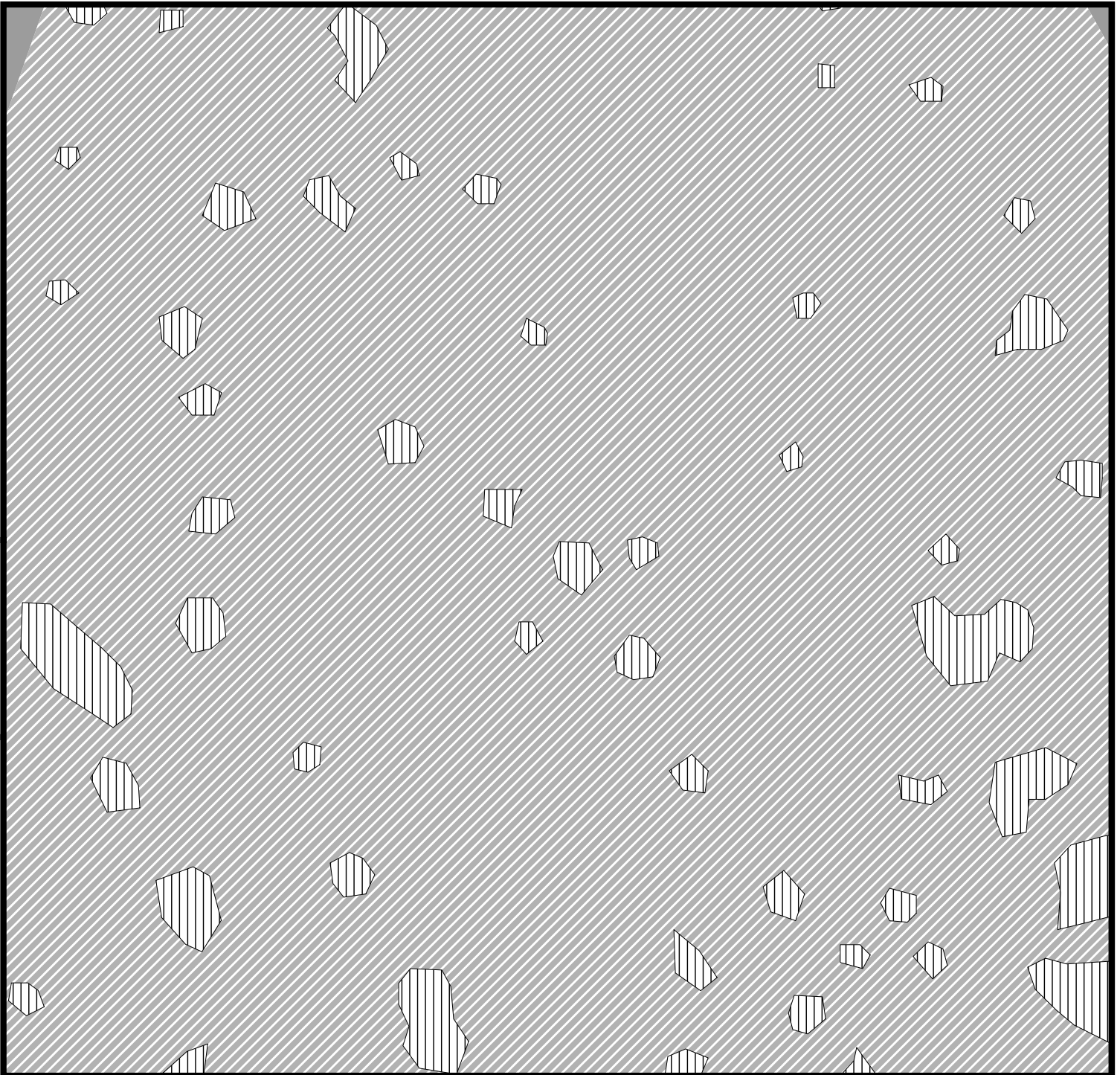

Source(s): The Alann Engineering Group, Inc.

- Project Boundary
- Ditch
- Lakes < 10 ac.
- Borrow Areas
- Spoil Areas
- Trail Roads

Mitigation

- Upland Enhancement (193.90 ac.±)
- Upland Preservation (2.73 ac.±)
- Wetland Enhancement (1,675.47 ac.±)

8A	8B	8C	8D	8E	8F
8G	8H	8I	8J	8K	8L
8M	8N	8O	8P	8Q	8R
8S	8T	8U	8V	8W	8X
8Y	8Z	8AA	8BB	8CC	8DD
8EE	8FF	8GG	8HH	8II	8JJ
8KK	8LL	8MM	8NN	8OO	8PP
8QQ	8RR	8SS	8TT	8UU	8VV
8WW	8XX				

Disclaimer: The information depicted on this figure is for conceptual purposes only, serves to aid a licensed engineer or geologist in rendering professional services, and is subject to review and approval by appropriate regulatory agencies.

ENVIRONMENTAL SERVICES, INC.
 7220 Financial Way, Suite 100
 Jacksonville, Florida 32256
 (904) 470-2200
 (904) 470-2112 Fax
www.environmentalservicesinc.com

Proposed Site Conditions - Mitigation Site

Hunter's Ridge

Flagler County, Florida

Project:	EJ13472.00
Date:	Nov 2016
Drawn By:	JRN
Checked By:	LSK
Approved By:	JLB
Figure:	8Z

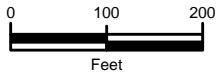
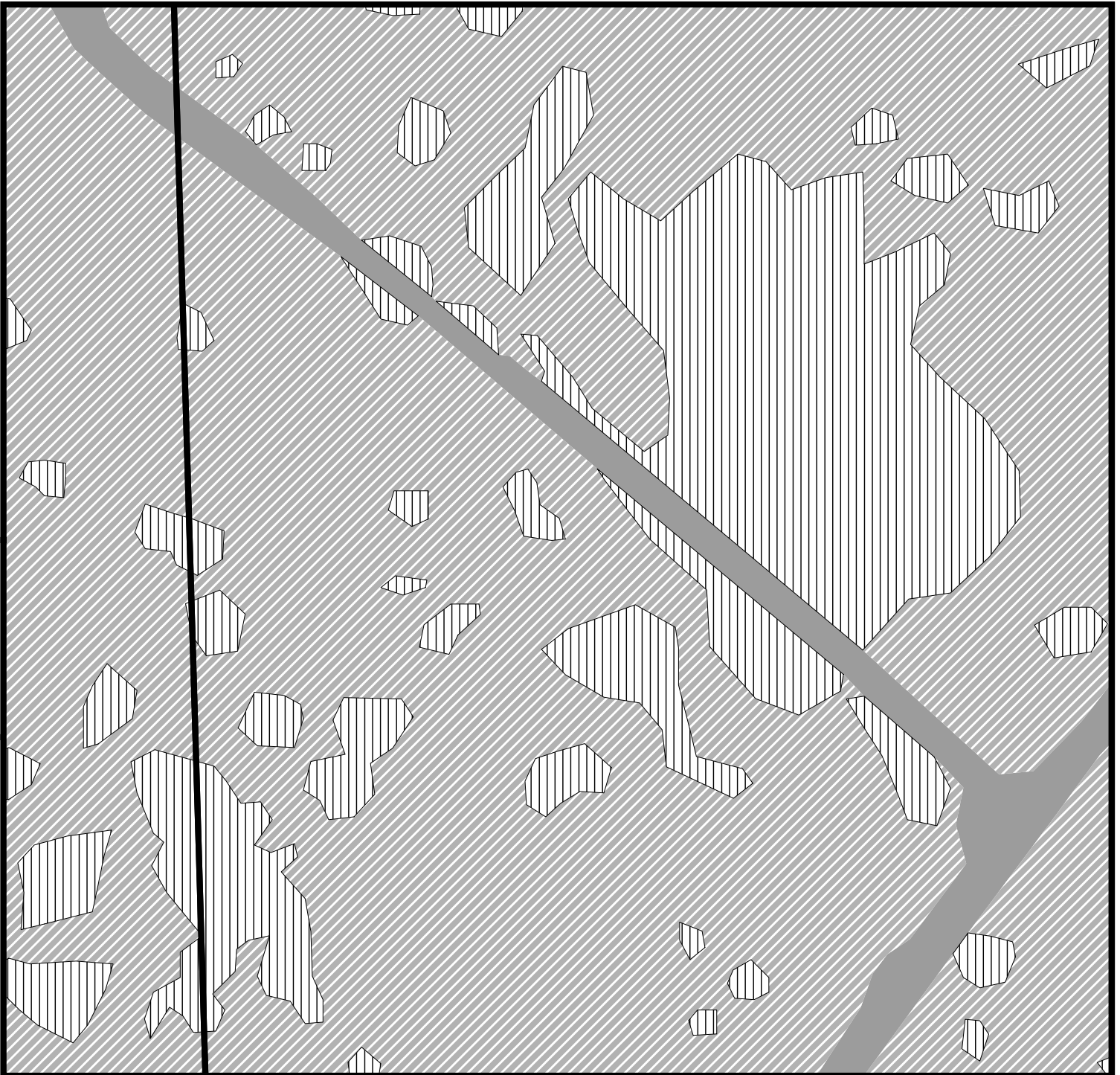

Source(s): The Alann Engineering Group, Inc.

- Project Boundary
- Ditch
- Lakes < 10 ac.
- Borrow Areas
- Spoil Areas
- Trail Roads

Mitigation

- Upland Enhancement (193.90 ac.±)
- Upland Preservation (2.73 ac.±)
- Wetland Enhancement (1,675.47 ac.±)

8A	8B	8C	8D	8E	8F
8G	8H	8I	8J	8K	8L
8M	8N	8O	8P	8Q	8R
8S	8T	8U	8V	8W	8X
8Y	8Z	8AA	8BB	8CC	8DD
8EE	8FF	8GG	8HH	8II	8JJ
8KK	8LL	8MM	8NN	8OO	8PP
8QQ	8RR	8SS	8TT	8UU	8VV
8WW	8XX				

Disclaimer: The information depicted on this figure is for conceptual purposes only, serves to aid a licensed engineer or geologist in rendering professional services, and is subject to review and approval by appropriate regulatory agencies.

ENVIRONMENTAL SERVICES, INC.
 7220 Financial Way, Suite 100
 Jacksonville, Florida 32256
 (904) 470-2200
 (904) 470-2112 Fax
www.environmentalservicesinc.com

Proposed Site Conditions - Mitigation Site

Hunter's Ridge

Flagler County, Florida

Project:	EJ13472.00
Date:	Nov 2016
Drawn By:	JRN
Checked By:	LSK
Approved By:	JLB
Figure:	8AA

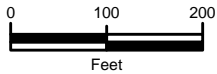
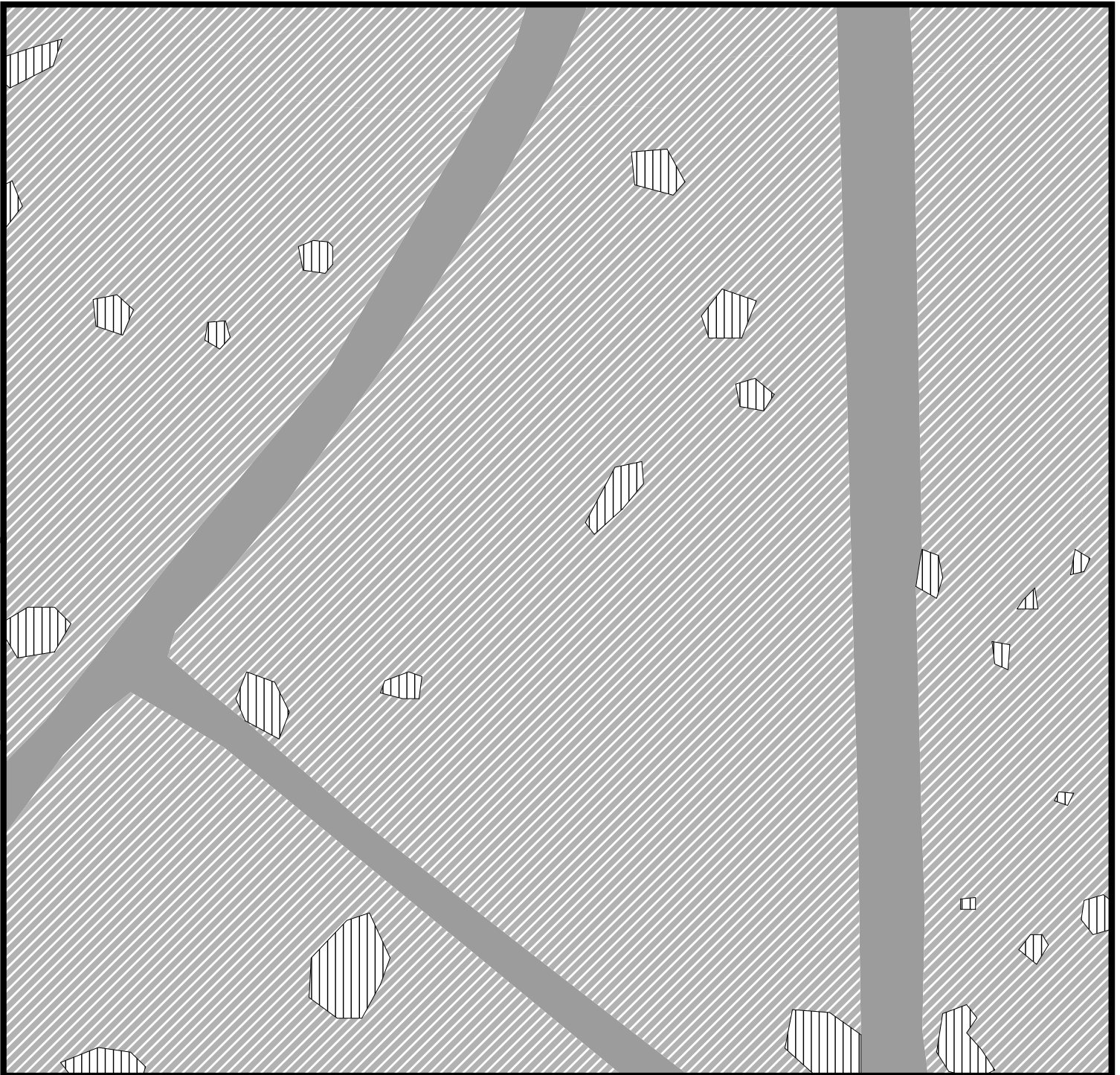

Source(s): The Alann Engineering Group, Inc.

Disclaimer: The information depicted on this figure is for conceptual purposes only, serves to aid a licensed engineer or geologist in rendering professional services, and is subject to review and approval by appropriate regulatory agencies.

- Project Boundary
- Ditch
- Lakes < 10 ac.
- Borrow Areas
- Spoil Areas
- Trail Roads

Mitigation

- Upland Enhancement (193.90 ac.±)
- Upland Preservation (2.73 ac.±)
- Wetland Enhancement (1,675.47 ac.±)

8A	8B	8C	8D	8E	8F
8G	8H	8I	8J	8K	8L
8M	8N	8O	8P	8Q	8R
8S	8T	8U	8V	8W	8X
8Y	8Z	8AA	8BB	8CC	8DD
8EE	8FF	8GG	8HH	8II	8JJ
8KK	8LL	8MM	8NN	8OO	8PP
8QQ	8RR	8SS	8TT	8UU	8VV
8WW	8XX				



ENVIRONMENTAL SERVICES, INC.

7220 Financial Way, Suite 100
Jacksonville, Florida 32256
(904) 470-2200
(904) 470-2112 Fax

www.environmentalservicesinc.com

Proposed Site Conditions - Mitigation Site

Hunter's Ridge

Flagler County, Florida

Project:	EJ13472.00
Date:	Nov 2016
Drawn By:	JRN
Checked By:	LSK
Approved By:	JLB
Figure:	8BB

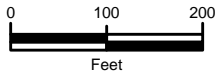
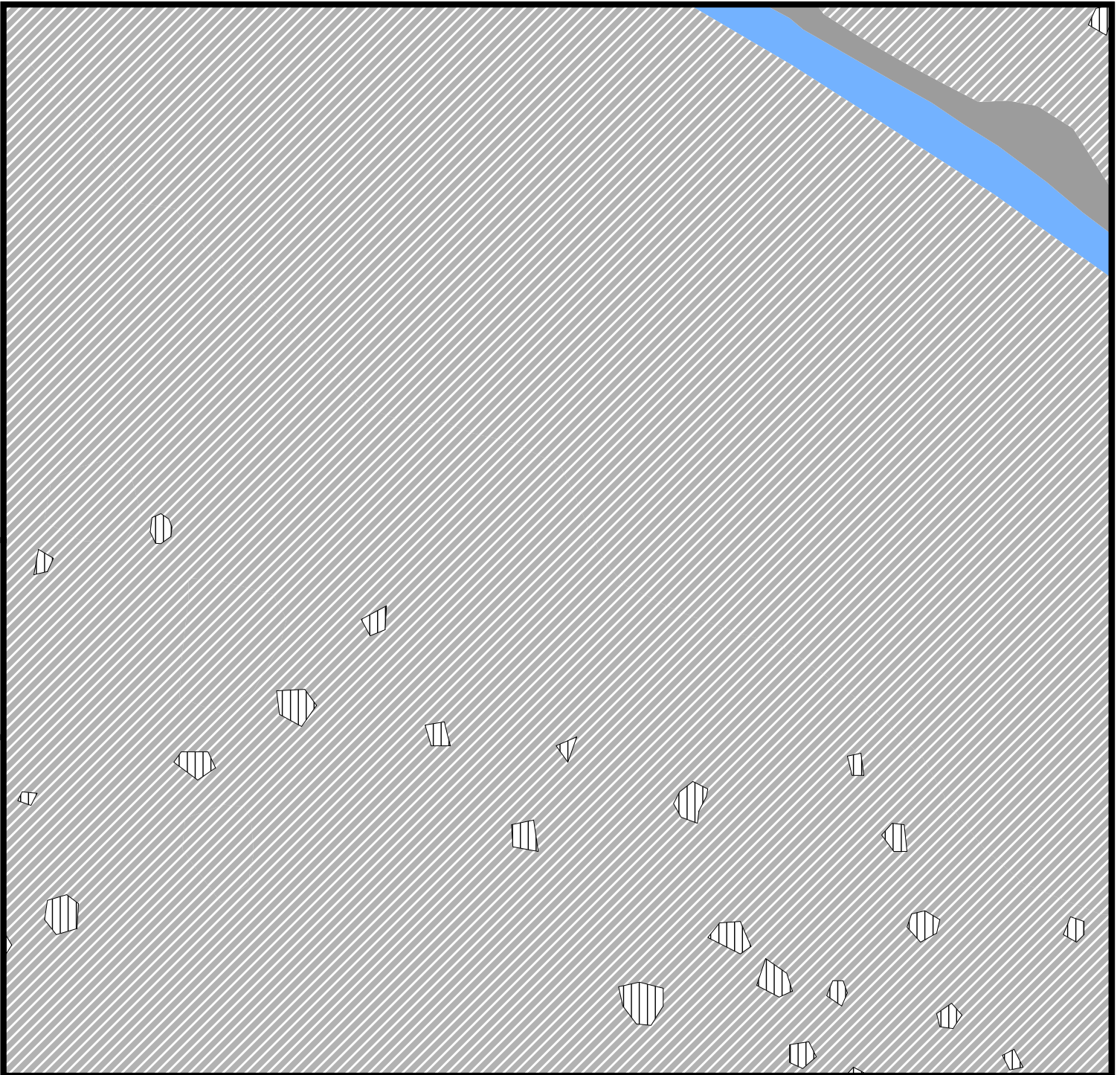

Source(s): The Alann Engineering Group, Inc.

- Project Boundary
- Ditch
- Lakes < 10 ac.
- Borrow Areas
- Spoil Areas
- Trail Roads

Mitigation

- Upland Enhancement (193.90 ac.±)
- Upland Preservation (2.73 ac.±)
- Wetland Enhancement (1,675.47 ac.±)

8A	8B	8C	8D	8E	8F
8G	8H	8I	8J	8K	8L
8M	8N	8O	8P	8Q	8R
8S	8T	8U	8V	8W	8X
8Y	8Z	8AA	8BB	8CC	8DD
8EE	8FF	8GG	8HH	8II	8JJ
8KK	8LL	8MM	8NN	8OO	8PP
8QQ	8RR	8SS	8TT	8UU	8VV
8WW	8XX				

Disclaimer: The information depicted on this figure is for conceptual purposes only, serves to aid a licensed engineer or geologist in rendering professional services, and is subject to review and approval by appropriate regulatory agencies.

ENVIRONMENTAL SERVICES, INC.
 7220 Financial Way, Suite 100
 Jacksonville, Florida 32256
 (904) 470-2200
 (904) 470-2112 Fax
www.environmentalservicesinc.com

Proposed Site Conditions - Mitigation Site

Hunter's Ridge

Flagler County, Florida

Project:	EJ13472.00
Date:	Nov 2016
Drawn By:	JRN
Checked By:	LSK
Approved By:	JLB
Figure:	8CC

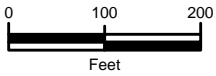
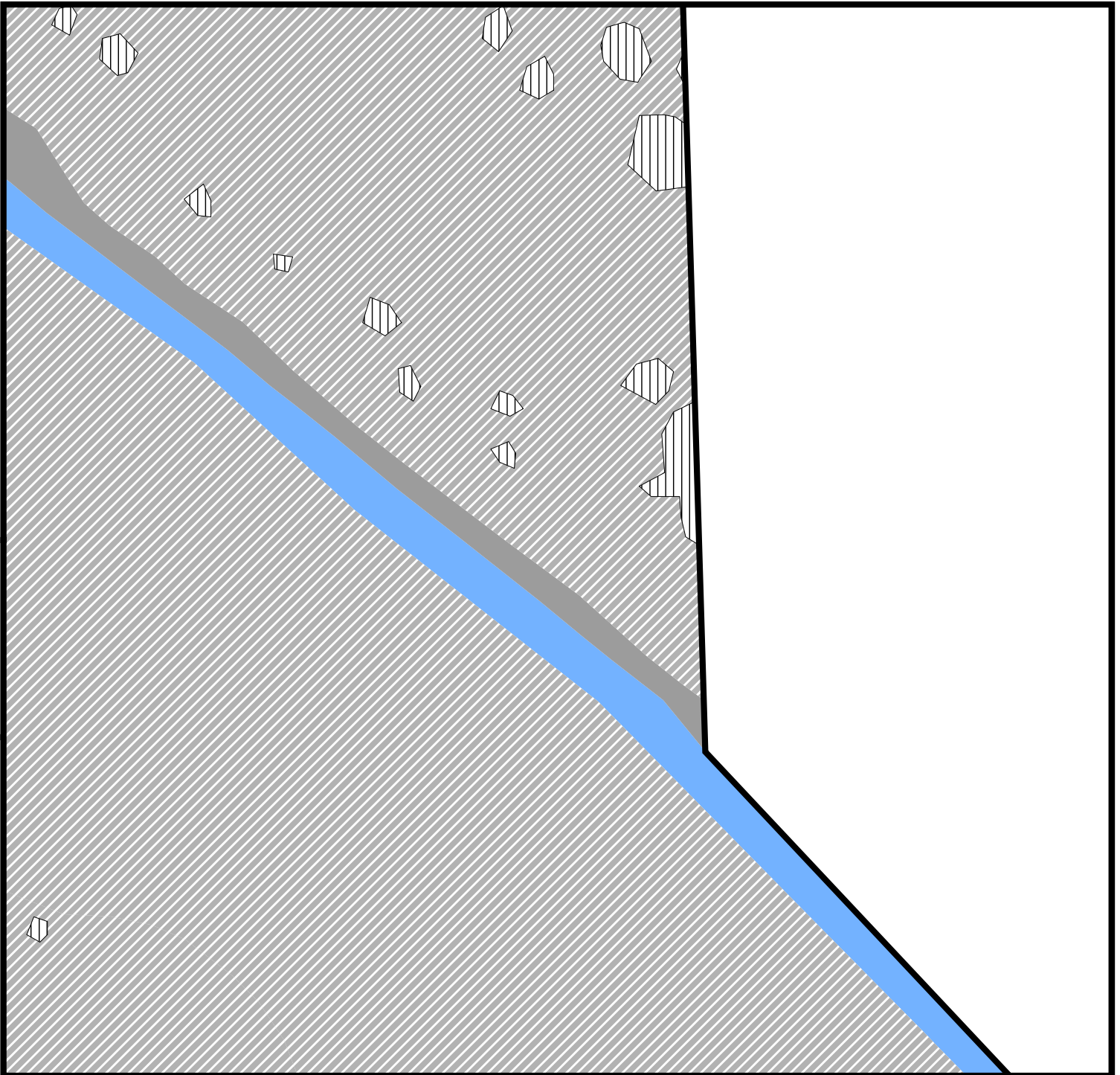

Source(s): The Alann Engineering Group, Inc.

Disclaimer: The information depicted on this figure is for conceptual purposes only, serves to aid a licensed engineer or geologist in rendering professional services, and is subject to review and approval by appropriate regulatory agencies.

- Project Boundary
- Ditch
- Lakes < 10 ac.
- Borrow Areas
- Spoil Areas
- Trail Roads

Mitigation

- Upland Enhancement (193.90 ac.±)
- Upland Preservation (2.73 ac.±)
- Wetland Enhancement (1,675.47 ac.±)

8A	8B	8C	8D	8E	8F
8G	8H	8I	8J	8K	8L
8M	8N	8O	8P	8Q	8R
8S	8T	8U	8V	8W	8X
8Y	8Z	8AA	8BB	8CC	8DD
8EE	8FF	8GG	8HH	8II	8JJ
8KK	8LL	8MM	8NN	8OO	8PP
8QQ	8RR	8SS	8TT	8UU	8VV
8WW	8XX				

ENVIRONMENTAL SERVICES, INC.
 7220 Financial Way, Suite 100
 Jacksonville, Florida 32256
 (904) 470-2200
 (904) 470-2112 Fax
 www.environmentalservicesinc.com

Proposed Site Conditions - Mitigation Site

Hunter's Ridge

Flagler County, Florida

Project:	EJ13472.00
Date:	Nov 2016
Drawn By:	JRN
Checked By:	LSK
Approved By:	JLB
Figure:	8DD

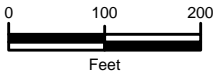
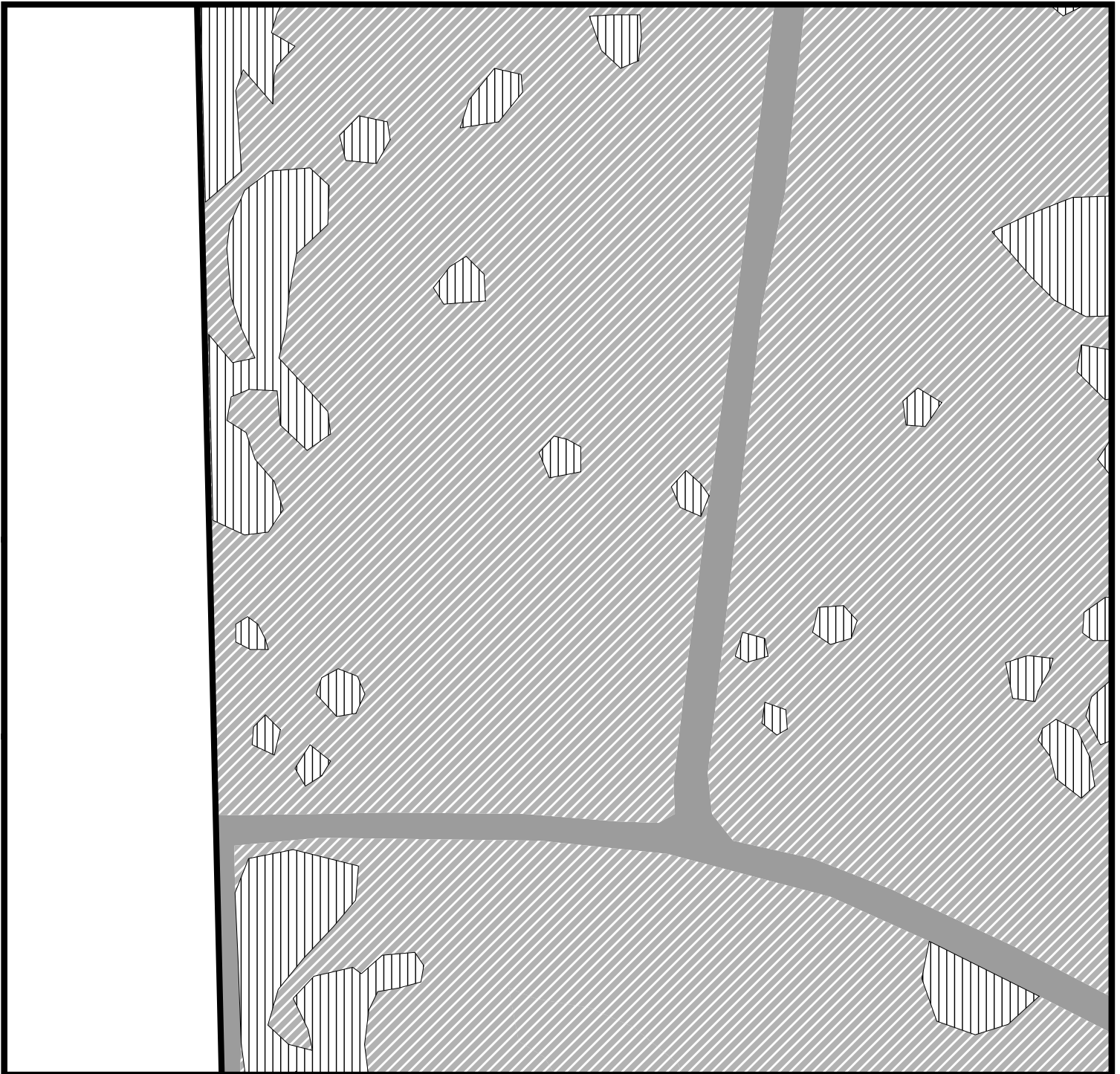

Source(s): The Alann Engineering Group, Inc.

Disclaimer: The information depicted on this figure is for conceptual purposes only, serves to aid a licensed engineer or geologist in rendering professional services, and is subject to review and approval by appropriate regulatory agencies.

- Project Boundary
- Ditch
- Lakes < 10 ac.
- Borrow Areas
- Spoil Areas
- Trail Roads

Mitigation

- Upland Enhancement (193.90 ac.±)
- Upland Preservation (2.73 ac.±)
- Wetland Enhancement (1,675.47 ac.±)

8A	8B	8C	8D	8E	8F
8G	8H	8I	8J	8K	8L
8M	8N	8O	8P	8Q	8R
8S	8T	8U	8V	8W	8X
8Y	8Z	8AA	8BB	8CC	8DD
8EE	8FF	8GG	8HH	8II	8JJ
8KK	8LL	8MM	8NN	8OO	8PP
8QQ	8RR	8SS	8TT	8UU	8VV
8WW	8XX				

ENVIRONMENTAL SERVICES, INC.
 7220 Financial Way, Suite 100
 Jacksonville, Florida 32256
 (904) 470-2200
 (904) 470-2112 Fax
 www.environmentalservicesinc.com

Proposed Site Conditions - Mitigation Site

Hunter's Ridge

Flagler County, Florida

Project:	EJ13472.00
Date:	Nov 2016
Drawn By:	JRN
Checked By:	LSK
Approved By:	JLB
Figure:	8EE

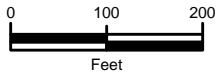

Source(s): The Alann Engineering Group, Inc.

Disclaimer: The information depicted on this figure is for conceptual purposes only, serves to aid a licensed engineer or geologist in rendering professional services, and is subject to review and approval by appropriate regulatory agencies.

- Project Boundary
- Ditch
- Lakes < 10 ac.
- Borrow Areas
- Spoil Areas
- Trail Roads

Mitigation

- Upland Enhancement (193.90 ac.±)
- Upland Preservation (2.73 ac.±)
- Wetland Enhancement (1,675.47 ac.±)

8A	8B	8C	8D	8E	8F
8G	8H	8I	8J	8K	8L
8M	8N	8O	8P	8Q	8R
8S	8T	8U	8V	8W	8X
8Y	8Z	8AA	8BB	8CC	8DD
8EE	8FF	8GG	8HH	8II	8JJ
8KK	8LL	8MM	8NN	8OO	8PP
8QQ	8RR	8SS	8TT	8UU	8VV
8WW	8XX				

ENVIRONMENTAL SERVICES, INC.
 7220 Financial Way, Suite 100
 Jacksonville, Florida 32256
 (904) 470-2200
 (904) 470-2112 Fax
www.environmentalservicesinc.com

Proposed Site Conditions - Mitigation Site

Hunter's Ridge

Flagler County, Florida

Project:	EJ13472.00
Date:	Nov 2016
Drawn By:	JRN
Checked By:	LSK
Approved By:	JLB
Figure:	8FF

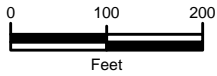
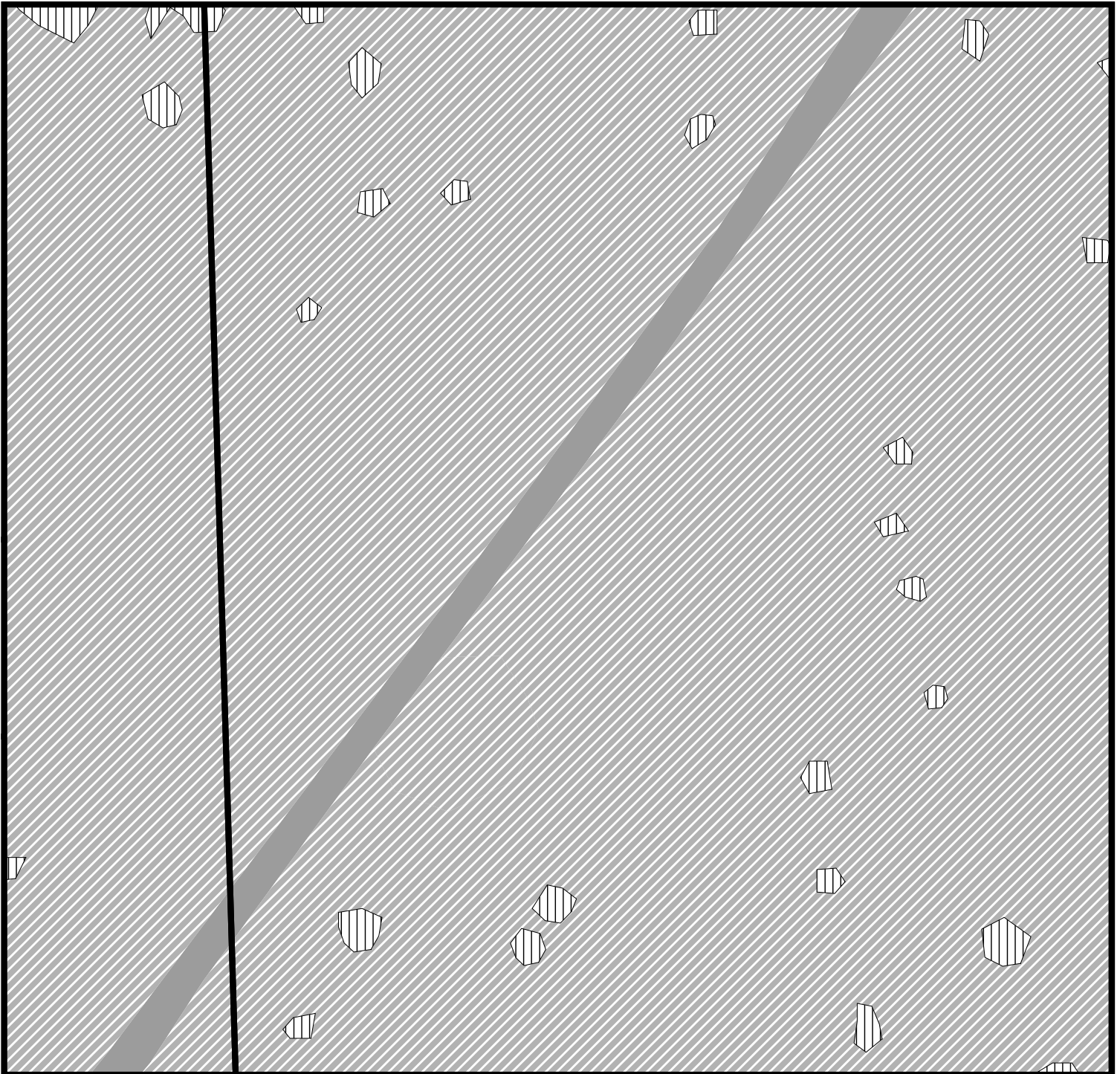

Source(s): The Alann Engineering Group, Inc.

- Project Boundary
- Ditch
- Lakes < 10 ac.
- Borrow Areas
- Spoil Areas
- Trail Roads

Mitigation

- Upland Enhancement (193.90 ac.±)
- Upland Preservation (2.73 ac.±)
- Wetland Enhancement (1,675.47 ac.±)

8A	8B	8C	8D	8E	8F
8G	8H	8I	8J	8K	8L
8M	8N	8O	8P	8Q	8R
8S	8T	8U	8V	8W	8X
8Y	8Z	8AA	8BB	8CC	8DD
8EE	8FF	8GG	8HH	8II	8JJ
8KK	8LL	8MM	8NN	8OO	8PP
8QQ	8RR	8SS	8TT	8UU	8VV
8WW	8XX				

Disclaimer: The information depicted on this figure is for conceptual purposes only, serves to aid a licensed engineer or geologist in rendering professional services, and is subject to review and approval by appropriate regulatory agencies.

ENVIRONMENTAL SERVICES, INC.
 7220 Financial Way, Suite 100
 Jacksonville, Florida 32256
 (904) 470-2200
 (904) 470-2112 Fax
www.environmentalservicesinc.com

Proposed Site Conditions - Mitigation Site

Hunter's Ridge

Flagler County, Florida

Project:	EJ13472.00
Date:	Nov 2016
Drawn By:	JRN
Checked By:	LSK
Approved By:	JLB
Figure:	8GG

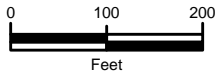
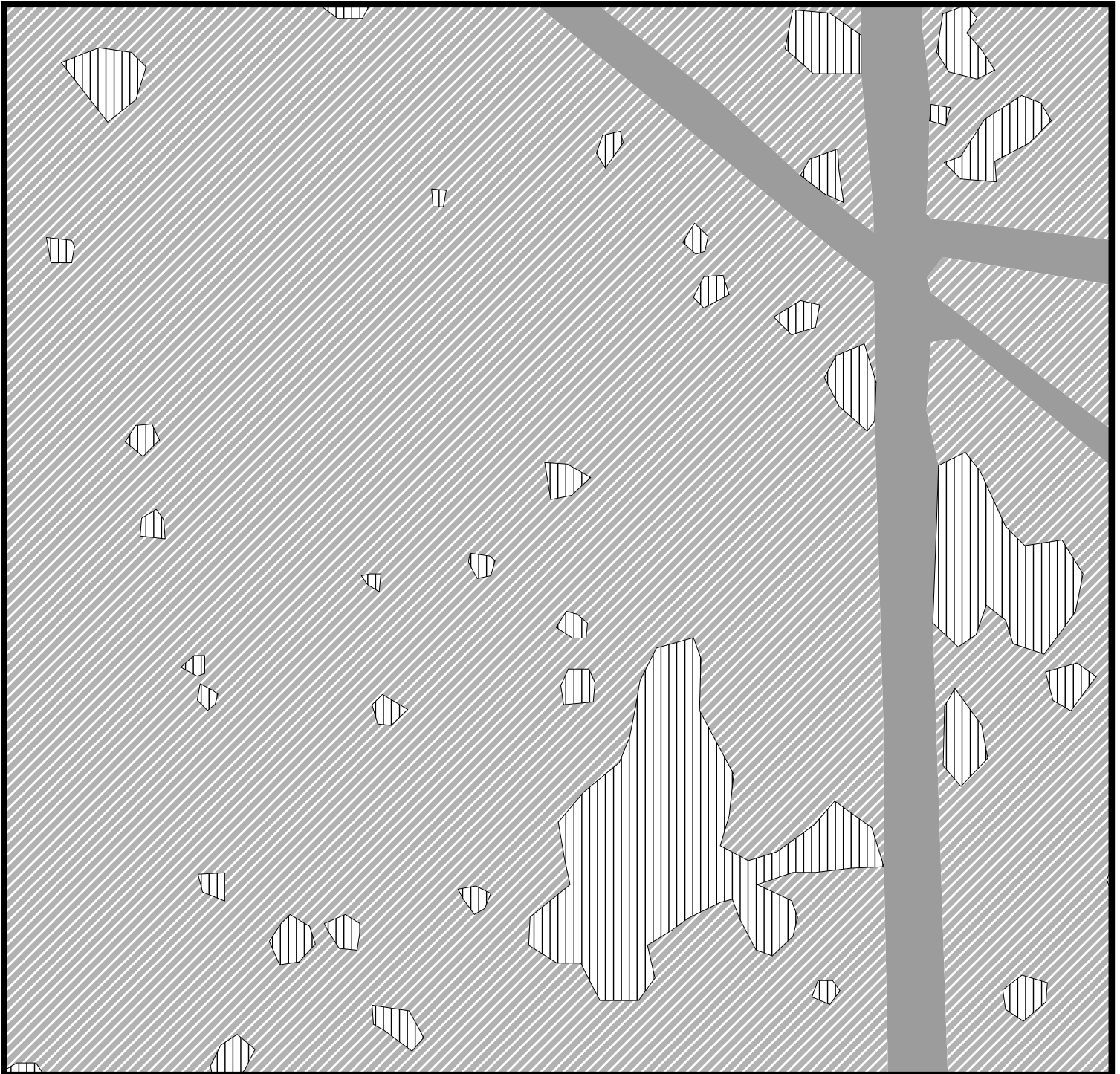

Source(s): The Alann Engineering Group, Inc.

- Project Boundary
- Ditch
- Lakes < 10 ac.
- Borrow Areas
- Spoil Areas
- Trail Roads

Mitigation

- Upland Enhancement (193.90 ac.±)
- Upland Preservation (2.73 ac.±)
- Wetland Enhancement (1,675.47 ac.±)

8A	8B	8C	8D	8E	8F
8G	8H	8I	8J	8K	8L
8M	8N	8O	8P	8Q	8R
8S	8T	8U	8V	8W	8X
8Y	8Z	8AA	8BB	8CC	8DD
8EE	8FF	8GG	8HH	8II	8JJ
8KK	8LL	8MM	8NN	8OO	8PP
8QQ	8RR	8SS	8TT	8UU	8VV
8WW	8XX				

Disclaimer: The information depicted on this figure is for conceptual purposes only, serves to aid a licensed engineer or geologist in rendering professional services, and is subject to review and approval by appropriate regulatory agencies.

ENVIRONMENTAL SERVICES, INC.
 7220 Financial Way, Suite 100
 Jacksonville, Florida 32256
 (904) 470-2200
 (904) 470-2112 Fax
 www.environmentalservicesinc.com

Proposed Site Conditions - Mitigation Site

Hunter's Ridge

Flagler County, Florida

Project:	EJ13472.00
Date:	Nov 2016
Drawn By:	JRN
Checked By:	LSK
Approved By:	JLB
Figure:	8HH

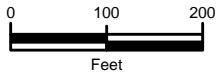
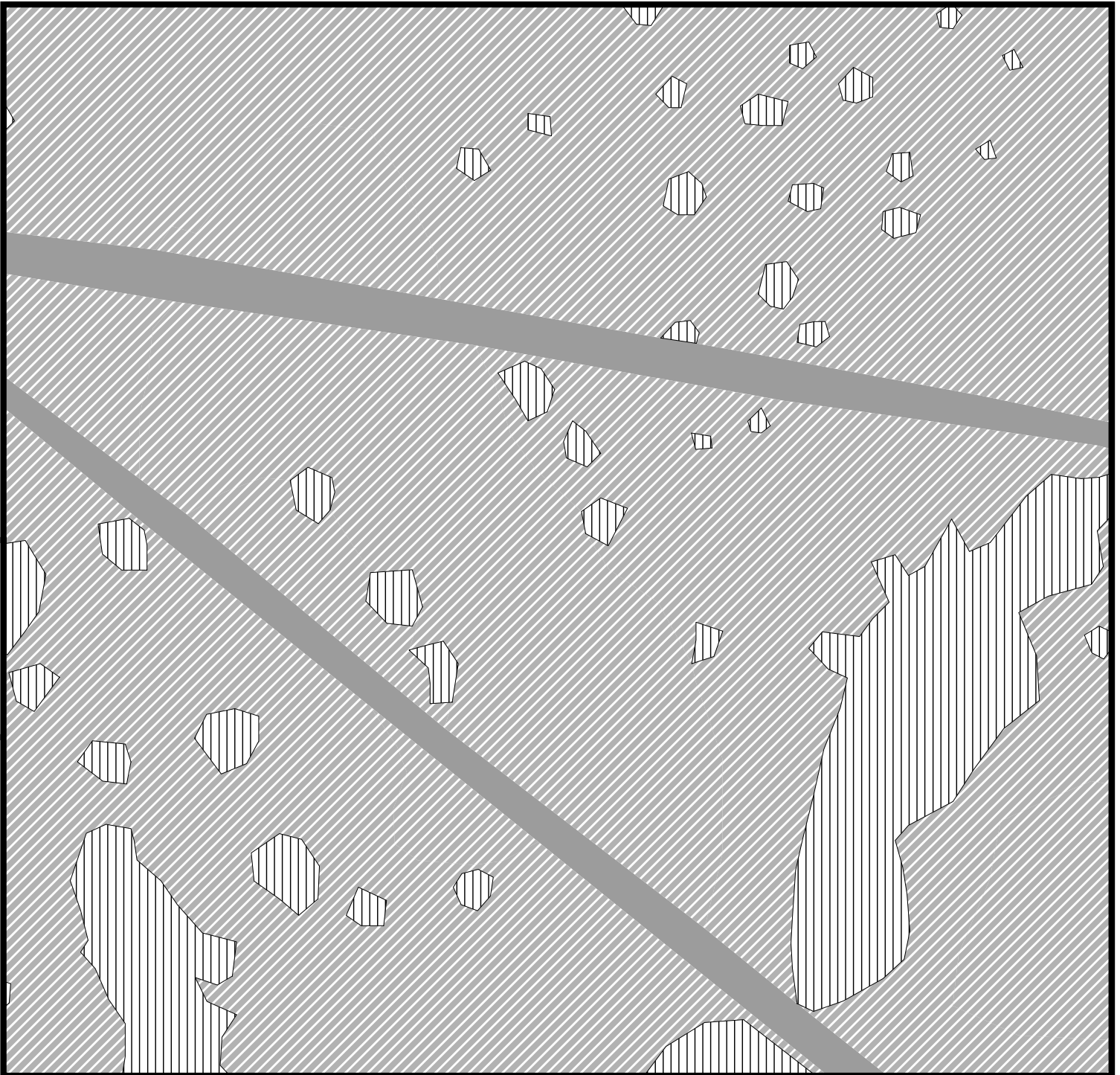

Source(s): The Alann Engineering Group, Inc.

- Project Boundary
- Ditch
- Lakes < 10 ac.
- Borrow Areas
- Spoil Areas
- Trail Roads

Mitigation

- Upland Enhancement (193.90 ac.±)
- Upland Preservation (2.73 ac.±)
- Wetland Enhancement (1,675.47 ac.±)

8A	8B	8C	8D	8E	8F
8G	8H	8I	8J	8K	8L
8M	8N	8O	8P	8Q	8R
8S	8T	8U	8V	8W	8X
8Y	8Z	8AA	8BB	8CC	8DD
8EE	8FF	8GG	8HH	8II	8JJ
8KK	8LL	8MM	8NN	8OO	8PP
8QQ	8RR	8SS	8TT	8UU	8VV
8WW	8XX				

Disclaimer: The information depicted on this figure is for conceptual purposes only, serves to aid a licensed engineer or geologist in rendering professional services, and is subject to review and approval by appropriate regulatory agencies.

ENVIRONMENTAL SERVICES, INC.
 7220 Financial Way, Suite 100
 Jacksonville, Florida 32256
 (904) 470-2200
 (904) 470-2112 Fax
 www.environmentalservicesinc.com

Proposed Site Conditions - Mitigation Site

Hunter's Ridge

Flagler County, Florida

Project:	EJ13472.00
Date:	Nov 2016
Drawn By:	JRN
Checked By:	LSK
Approved By:	JLB
Figure:	8II

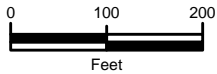
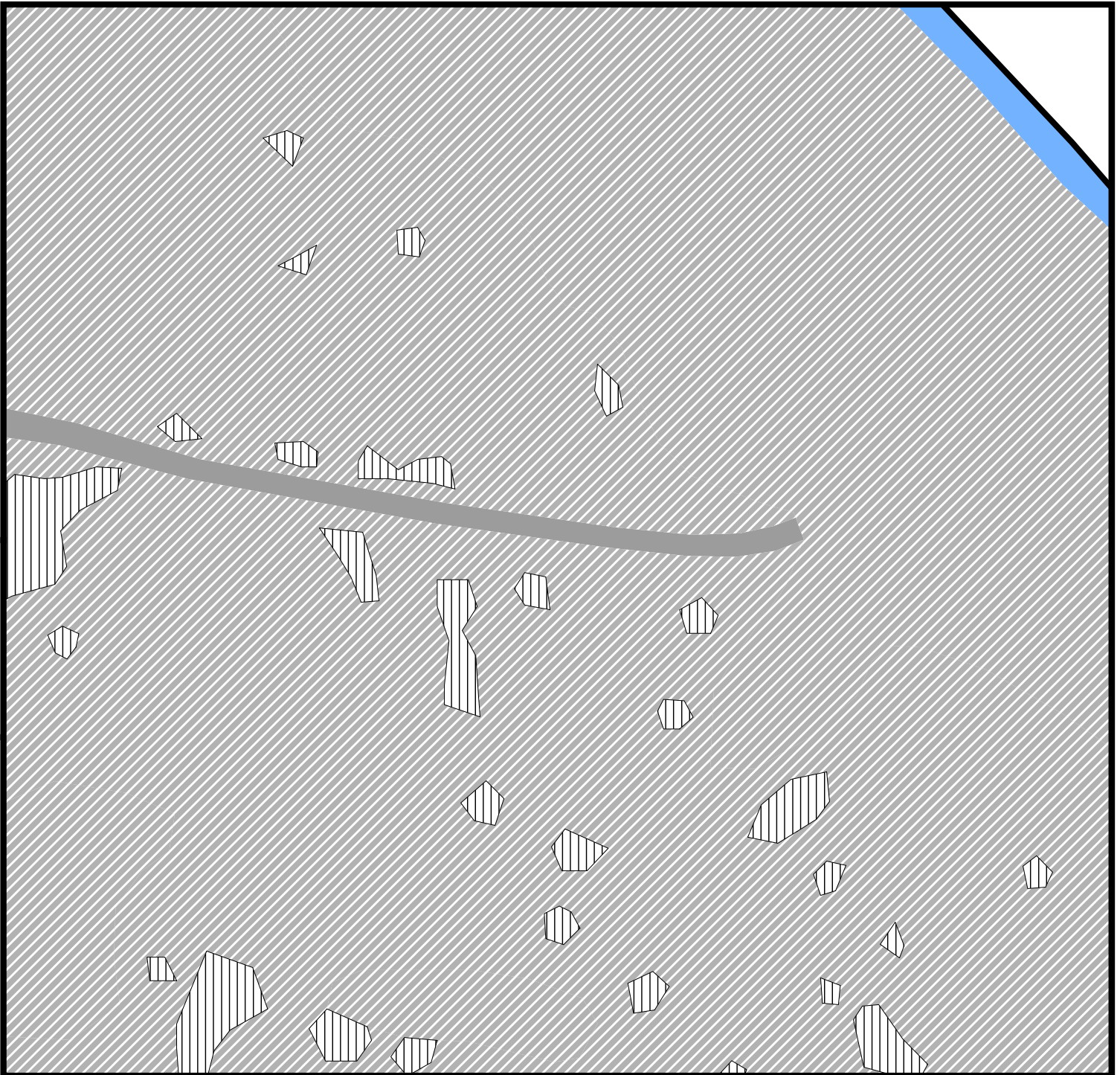

Source(s): The Alann Engineering Group, Inc.

Disclaimer: The information depicted on this figure is for conceptual purposes only, serves to aid a licensed engineer or geologist in rendering professional services, and is subject to review and approval by appropriate regulatory agencies.

- Project Boundary
- Ditch
- Lakes < 10 ac.
- Borrow Areas
- Spoil Areas
- Trail Roads

Mitigation

- Upland Enhancement (193.90 ac.±)
- Upland Preservation (2.73 ac.±)
- Wetland Enhancement (1,675.47 ac.±)

8A	8B	8C	8D	8E	8F
8G	8H	8I	8J	8K	8L
8M	8N	8O	8P	8Q	8R
8S	8T	8U	8V	8W	8X
8Y	8Z	8AA	8BB	8CC	8DD
8EE	8FF	8GG	8HH	8II	8JJ
8LL	8MM	8NN	8OO	8PP	8QQ
8SS	8TT	8UU	8VV	8WW	8XX

ENVIRONMENTAL SERVICES, INC.
 7220 Financial Way, Suite 100
 Jacksonville, Florida 32256
 (904) 470-2200
 (904) 470-2112 Fax
www.environmentalservicesinc.com

Proposed Site Conditions - Mitigation Site

Hunter's Ridge

Flagler County, Florida

Project:	EJ13472.00
Date:	Nov 2016
Drawn By:	JRN
Checked By:	LSK
Approved By:	JLB
Figure:	8JJ

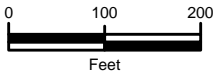
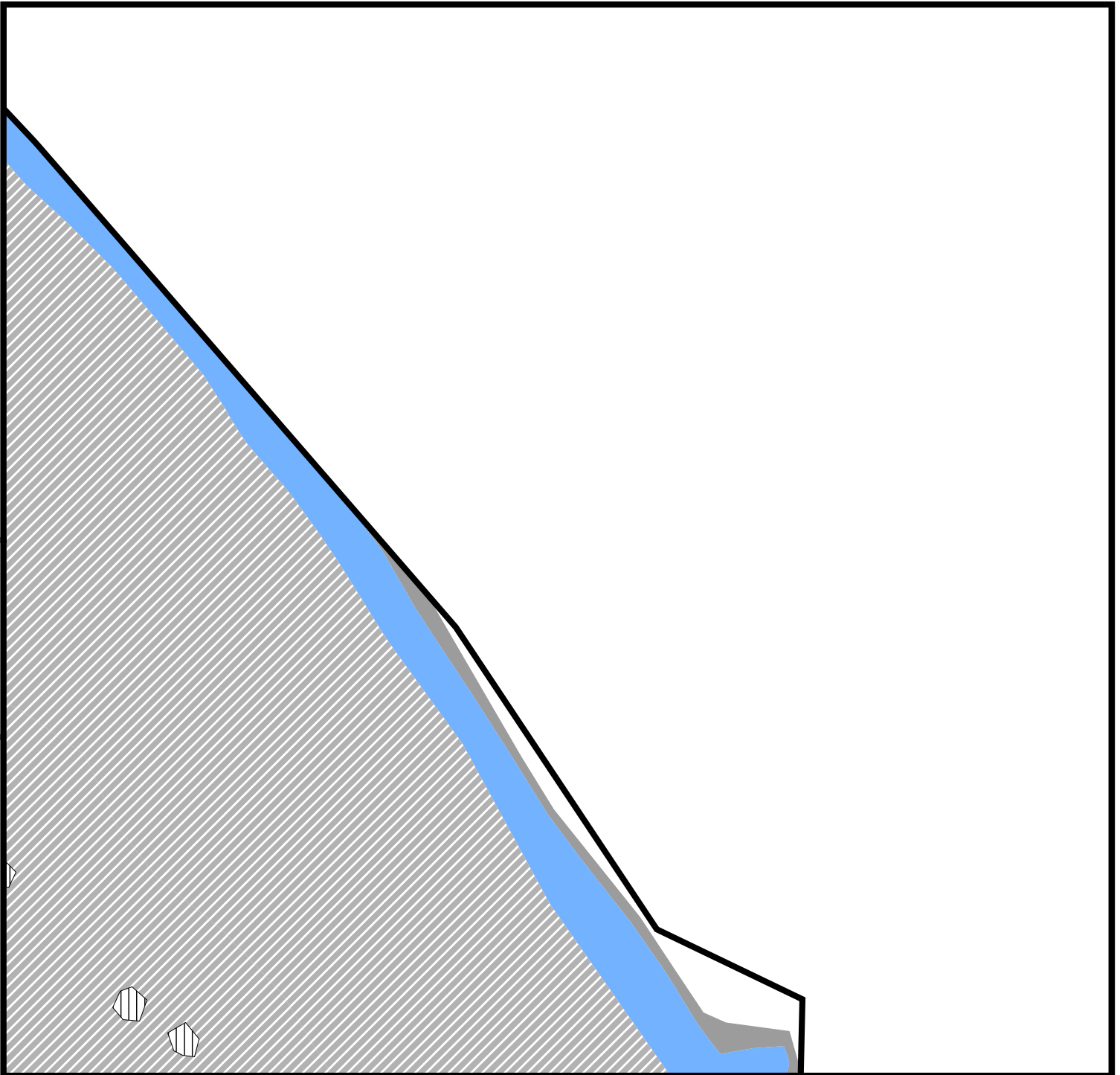

Source(s): The Alann Engineering Group, Inc.

Disclaimer: The information depicted on this figure is for conceptual purposes only, serves to aid a licensed engineer or geologist in rendering professional services, and is subject to review and approval by appropriate regulatory agencies.

- Project Boundary
- Ditch
- Lakes < 10 ac.
- Borrow Areas
- Spoil Areas
- Trail Roads

Mitigation

- Upland Enhancement (193.90 ac.±)
- Upland Preservation (2.73 ac.±)
- Wetland Enhancement (1,675.47 ac.±)

8A	8B	8C	8D	8E	8F
8G	8H	8I	8J	8K	8L
8M	8N	8O	8P	8Q	8R
8S	8T	8U	8V	8W	8X
8Y	8Z	8AA	8BB	8CC	8DD
8EE	8FF	8GG	8HH	8II	8JJ 8KK
8LL	8MM	8NN	8OO	8PP	8QQ 8RR
8SS	8TT	8UU	8VV	8WW	8XX

ENVIRONMENTAL SERVICES, INC.
 7220 Financial Way, Suite 100
 Jacksonville, Florida 32256
 (904) 470-2200
 (904) 470-2112 Fax
www.environmentalservicesinc.com

Proposed Site Conditions - Mitigation Site

Hunter's Ridge

Flagler County, Florida

Project:	EJ13472.00
Date:	Nov 2016
Drawn By:	JRN
Checked By:	LSK
Approved By:	JLB
Figure:	8KK

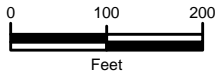
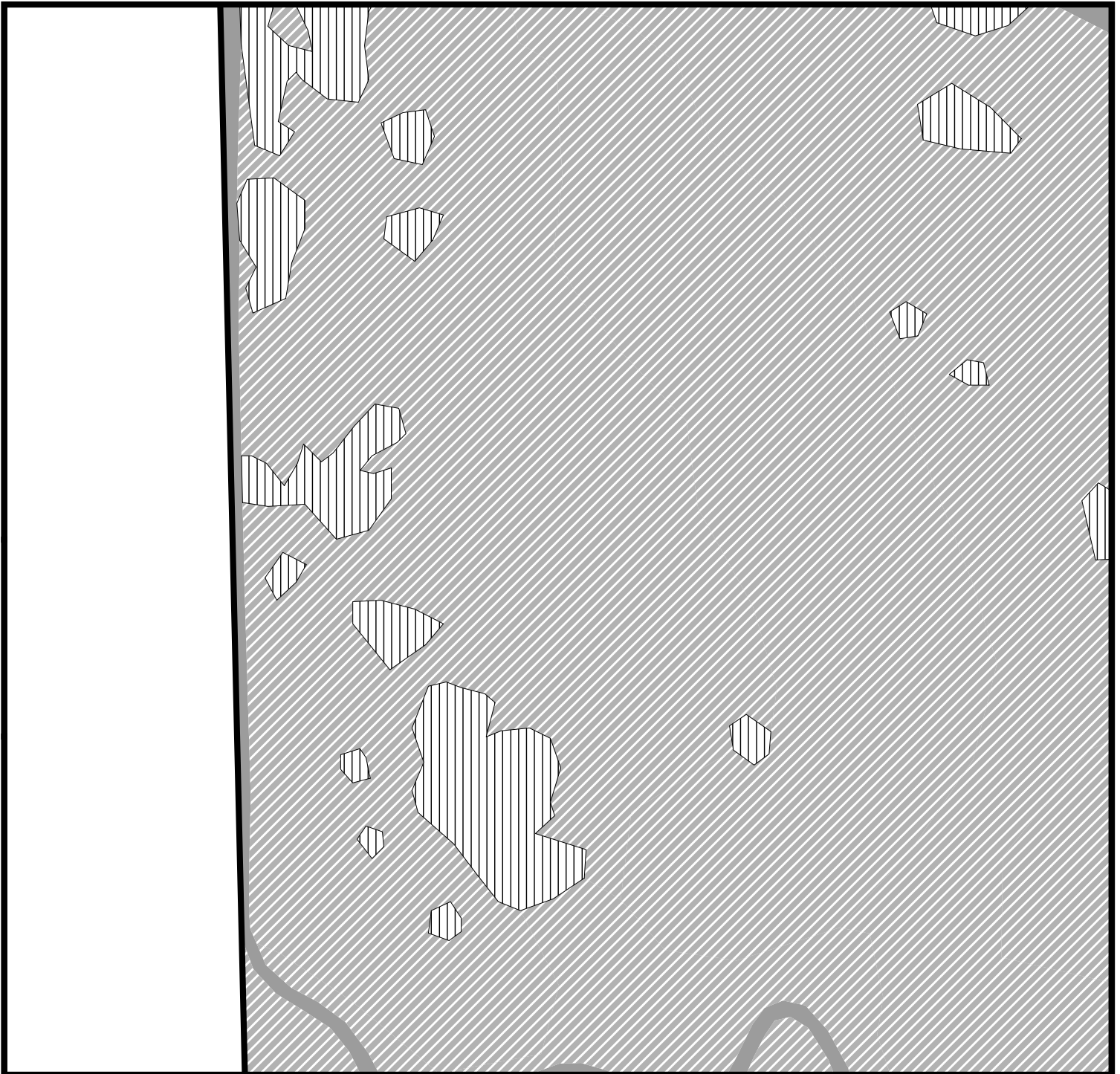

Source(s): The Alann Engineering Group, Inc.

Disclaimer: The information depicted on this figure is for conceptual purposes only, serves to aid a licensed engineer or geologist in rendering professional services, and is subject to review and approval by appropriate regulatory agencies.

- Project Boundary
- Ditch
- Lakes < 10 ac.
- Borrow Areas
- Spoil Areas
- Trail Roads

Mitigation

- Upland Enhancement (193.90 ac.±)
- Upland Preservation (2.73 ac.±)
- Wetland Enhancement (1,675.47 ac.±)

8A	8B	8C	8D	8E	8F
8G	8H	8I	8J	8K	8L
8M	8N	8O	8P	8Q	8R
8S	8T	8U	8V	8W	8X
8Y	8Z	8AA	8BB	8CC	8DD
8EE	8FF	8GG	8HH	8II	8JJ
8KK	8LL	8MM	8NN	8OO	8PP
8QQ	8RR	8SS	8TT	8UU	8VV
8WW	8XX				

ENVIRONMENTAL SERVICES, INC.
 7220 Financial Way, Suite 100
 Jacksonville, Florida 32256
 (904) 470-2200
 (904) 470-2112 Fax
www.environmentalservicesinc.com

Proposed Site Conditions - Mitigation Site

Hunter's Ridge

Flagler County, Florida

Project:	EJ13472.00
Date:	Nov 2016
Drawn By:	JRN
Checked By:	LSK
Approved By:	JLB
Figure:	8LL

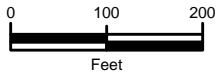

Source(s): The Alann Engineering Group, Inc.

Disclaimer: The information depicted on this figure is for conceptual purposes only, serves to aid a licensed engineer or geologist in rendering professional services, and is subject to review and approval by appropriate regulatory agencies.

- Project Boundary
- Ditch
- Lakes < 10 ac.
- Borrow Areas
- Spoil Areas
- Trail Roads

Mitigation

- Upland Enhancement (193.90 ac.±)
- Upland Preservation (2.73 ac.±)
- Wetland Enhancement (1,675.47 ac.±)

8A	8B	8C	8D	8E	8F
8G	8H	8I	8J	8K	8L
8M	8N	8O	8P	8Q	8R
8S	8T	8U	8V	8W	8X
8Y	8Z	8AA	8BB	8CC	8DD
8EE	8FF	8GG	8HH	8II	8JJ
8KK	8LL	8MM	8NN	8OO	8PP
8QQ	8RR	8SS	8TT	8UU	8VV
8WW	8XX				



ENVIRONMENTAL SERVICES, INC.

7220 Financial Way, Suite 100
Jacksonville, Florida 32256
(904) 470-2200
(904) 470-2112 Fax

www.environmentalservicesinc.com

Proposed Site Conditions - Mitigation Site

Hunter's Ridge

Flagler County, Florida

Project: EJ13472.00

Date: Nov 2016

Drawn By: JRN

Checked By: LSK

Approved By: JLB

Figure: **8MM**

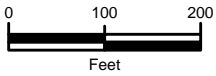
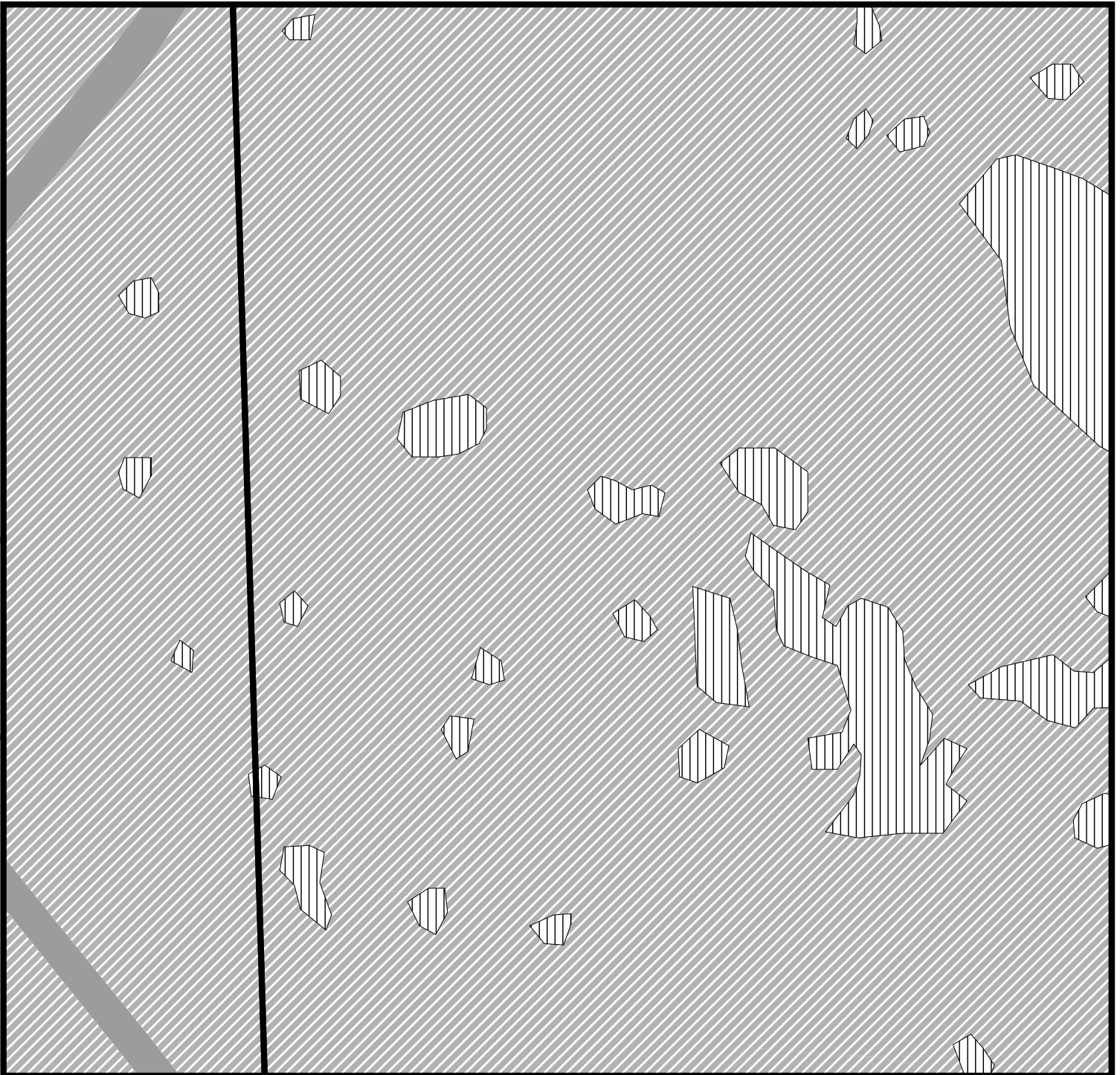

Source(s): The Alann Engineering Group, Inc.

Disclaimer: The information depicted on this figure is for conceptual purposes only, serves to aid a licensed engineer or geologist in rendering professional services, and is subject to review and approval by appropriate regulatory agencies.

- Project Boundary
- Ditch
- Lakes < 10 ac.
- Borrow Areas
- Spoil Areas
- Trail Roads

Mitigation

- Upland Enhancement (193.90 ac.±)
- Upland Preservation (2.73 ac.±)
- Wetland Enhancement (1,675.47 ac.±)

8A	8B	8C	8D	8E	8F
8G	8H	8I	8J	8K	8L
8M	8N	8O	8P	8Q	8R
8S	8T	8U	8V	8W	8X
8Y	8Z	8AA	8BB	8CC	8DD
8EE	8FF	8GG	8HH	8II	8JJ
8KK	8LL	8MM	8NN	8OO	8PP
8QQ	8RR	8SS	8TT	8UU	8VV
8WW	8XX				

ENVIRONMENTAL SERVICES, INC.
 7220 Financial Way, Suite 100
 Jacksonville, Florida 32256
 (904) 470-2200
 (904) 470-2112 Fax
 www.environmentalservicesinc.com

Proposed Site Conditions - Mitigation Site

Hunter's Ridge

Flagler County, Florida

Project:	EJ13472.00
Date:	Nov 2016
Drawn By:	JRN
Checked By:	LSK
Approved By:	JLB
Figure:	8NN

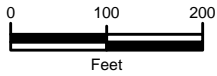
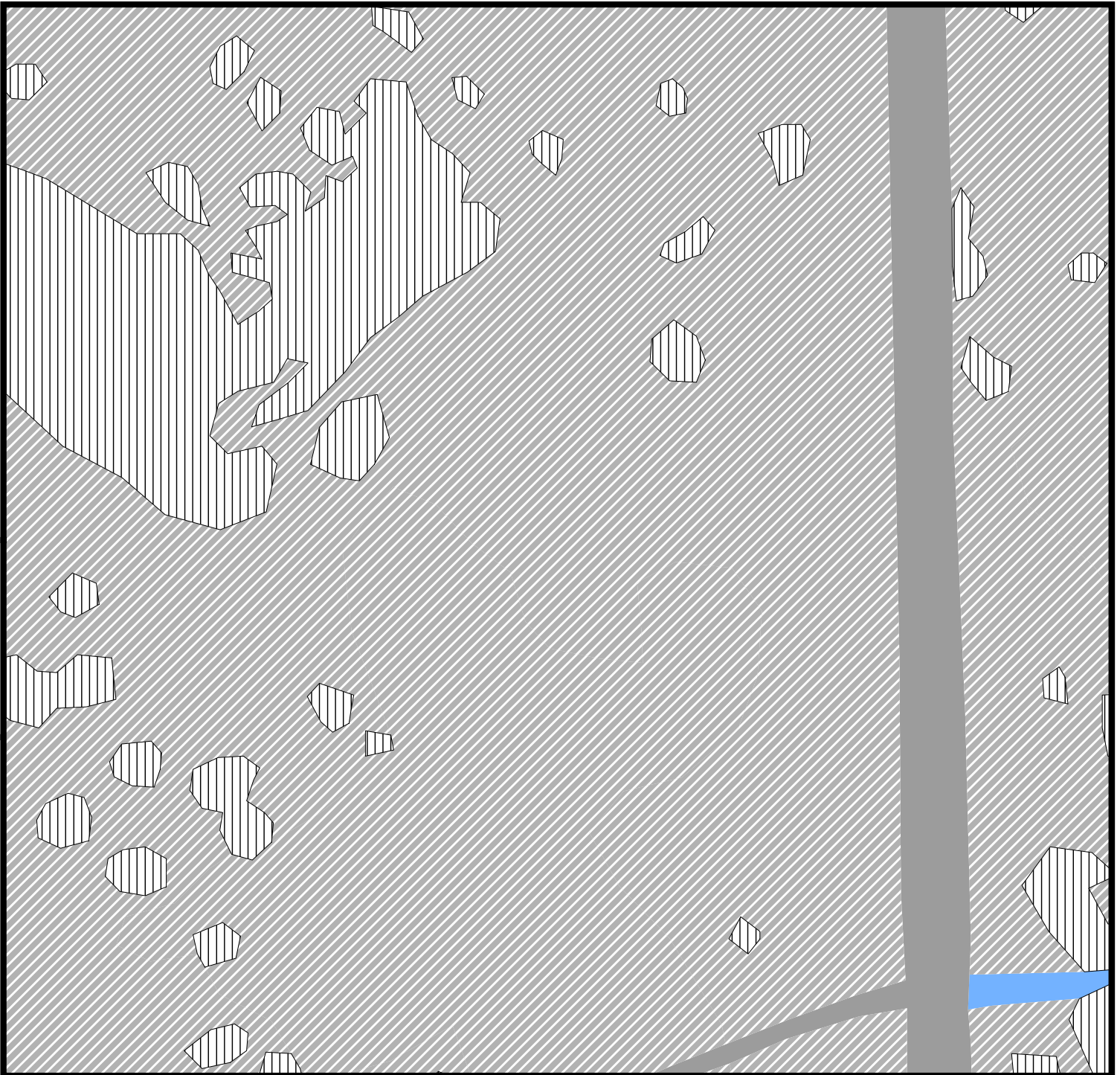

Source(s): The Alann Engineering Group, Inc.

Disclaimer: The information depicted on this figure is for conceptual purposes only, serves to aid a licensed engineer or geologist in rendering professional services, and is subject to review and approval by appropriate regulatory agencies.

- Project Boundary
- Ditch
- Lakes < 10 ac.
- Borrow Areas
- Spoil Areas
- Trail Roads

Mitigation

- Upland Enhancement (193.90 ac.±)
- Upland Preservation (2.73 ac.±)
- Wetland Enhancement (1,675.47 ac.±)

8A	8B	8C	8D	8E	8F
8G	8H	8I	8J	8K	8L
8M	8N	8O	8P	8Q	8R
8S	8T	8U	8V	8W	8X
8Y	8Z	8AA	8BB	8CC	8DD
8EE	8FF	8GG	8HH	8II	8JJ
8KK	8LL	8MM	8NN	8OO	8PP
8QQ	8RR	8SS	8TT	8UU	8VV
8WW	8XX				



ENVIRONMENTAL SERVICES, INC.

7220 Financial Way, Suite 100
 Jacksonville, Florida 32256
 (904) 470-2200
 (904) 470-2112 Fax

www.environmentalservicesinc.com

Proposed Site Conditions - Mitigation Site

Hunter's Ridge

Flagler County, Florida

Project:	EJ13472.00
Date:	Nov 2016
Drawn By:	JRN
Checked By:	LSK
Approved By:	JLB
Figure:	800

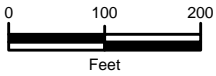

Source(s): The Alann Engineering Group, Inc.

Disclaimer: The information depicted on this figure is for conceptual purposes only, serves to aid a licensed engineer or geologist in rendering professional services, and is subject to review and approval by appropriate regulatory agencies.

- Project Boundary
- Ditch
- Lakes < 10 ac.
- Borrow Areas
- Spoil Areas
- Trail Roads

Mitigation

- Upland Enhancement (193.90 ac.±)
- Upland Preservation (2.73 ac.±)
- Wetland Enhancement (1,675.47 ac.±)

8A	8B	8C	8D	8E	8F
8G	8H	8I	8J	8K	8L
8M	8N	8O	8P	8Q	8R
8S	8T	8U	8V	8W	8X
8Y	8Z	8AA	8BB	8CC	8DD
8EE	8FF	8GG	8HH	8II	8JJ
8KK	8LL	8MM	8NN	8OO	8PP
8QQ	8RR	8SS	8TT	8UU	8VV
8WW	8XX				

ENVIRONMENTAL SERVICES, INC.
 7220 Financial Way, Suite 100
 Jacksonville, Florida 32256
 (904) 470-2200
 (904) 470-2112 Fax
 www.environmentalservicesinc.com

Proposed Site Conditions - Mitigation Site

Hunter's Ridge

Flagler County, Florida

Project:	EJ13472.00
Date:	Nov 2016
Drawn By:	JRN
Checked By:	LSK
Approved By:	JLB
Figure:	8PP

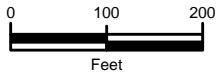
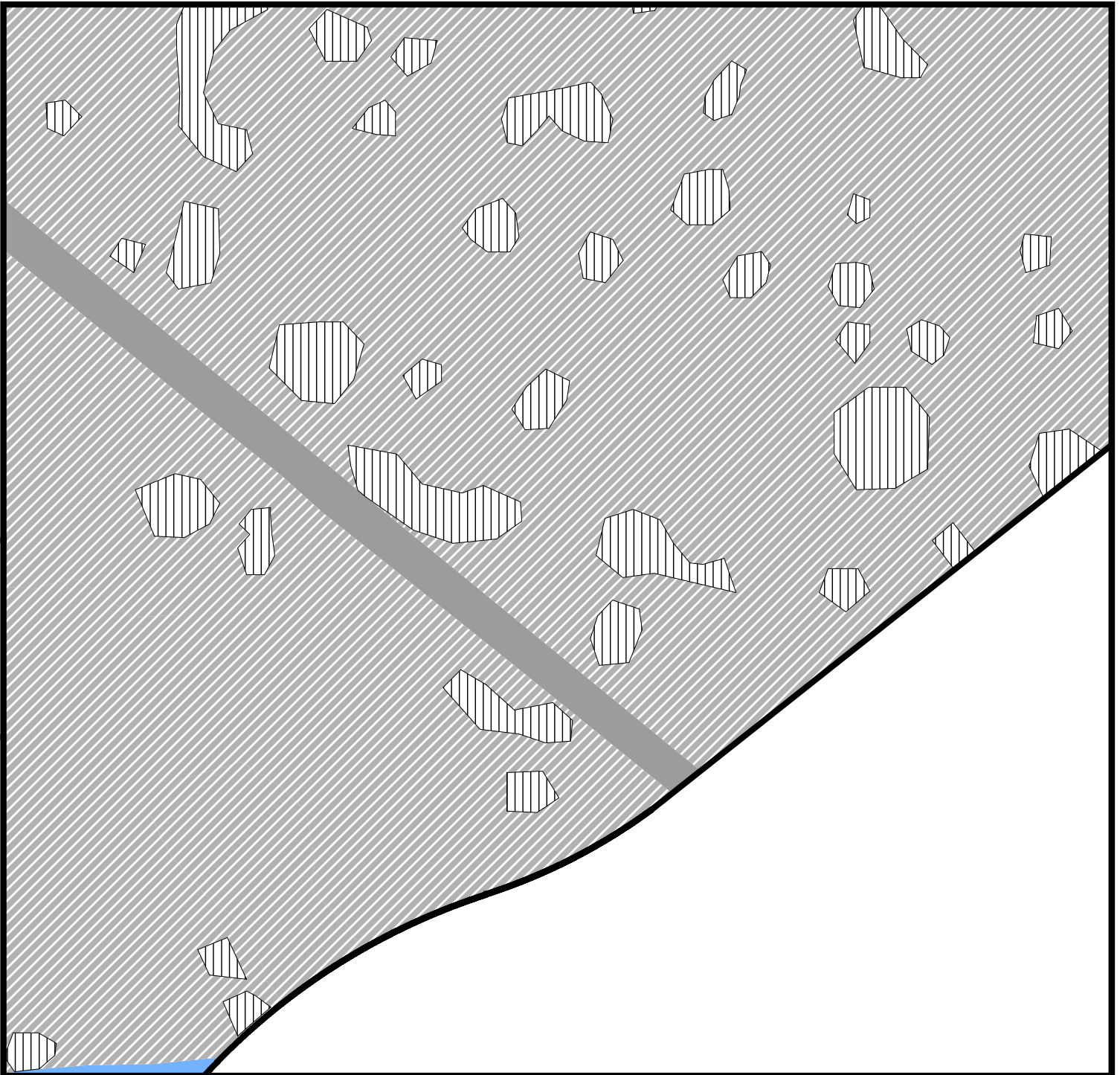

Source(s): The Alann Engineering Group, Inc.

Disclaimer: The information depicted on this figure is for conceptual purposes only, serves to aid a licensed engineer or geologist in rendering professional services, and is subject to review and approval by appropriate regulatory agencies.

- Project Boundary
- Ditch
- Lakes < 10 ac.
- Borrow Areas
- Spoil Areas
- Trail Roads

Mitigation

- Upland Enhancement (193.90 ac.±)
- Upland Preservation (2.73 ac.±)
- Wetland Enhancement (1,675.47 ac.±)

8A	8B	8C	8D	8E	8F
8G	8H	8I	8J	8K	8L
8M	8N	8O	8P	8Q	8R
8S	8T	8U	8V	8W	8X
8Y	8Z	8AA	8BB	8CC	8DD
8EE	8FF	8GG	8HH	8II	8JJ
8KK	8LL	8MM	8NN	8OO	8PP
8QQ	8RR	8SS	8TT	8UU	8VV
8WW	8XX				



ENVIRONMENTAL SERVICES, INC.

7220 Financial Way, Suite 100
Jacksonville, Florida 32256
(904) 470-2200
(904) 470-2112 Fax

www.environmentalservicesinc.com

Proposed Site Conditions - Mitigation Site

Hunter's Ridge

Flagler County, Florida

Project: EJ13472.00
Date: Nov 2016
Drawn By: JRN
Checked By: LSK
Approved By: JLB
Figure: **8QQ**

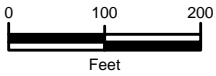
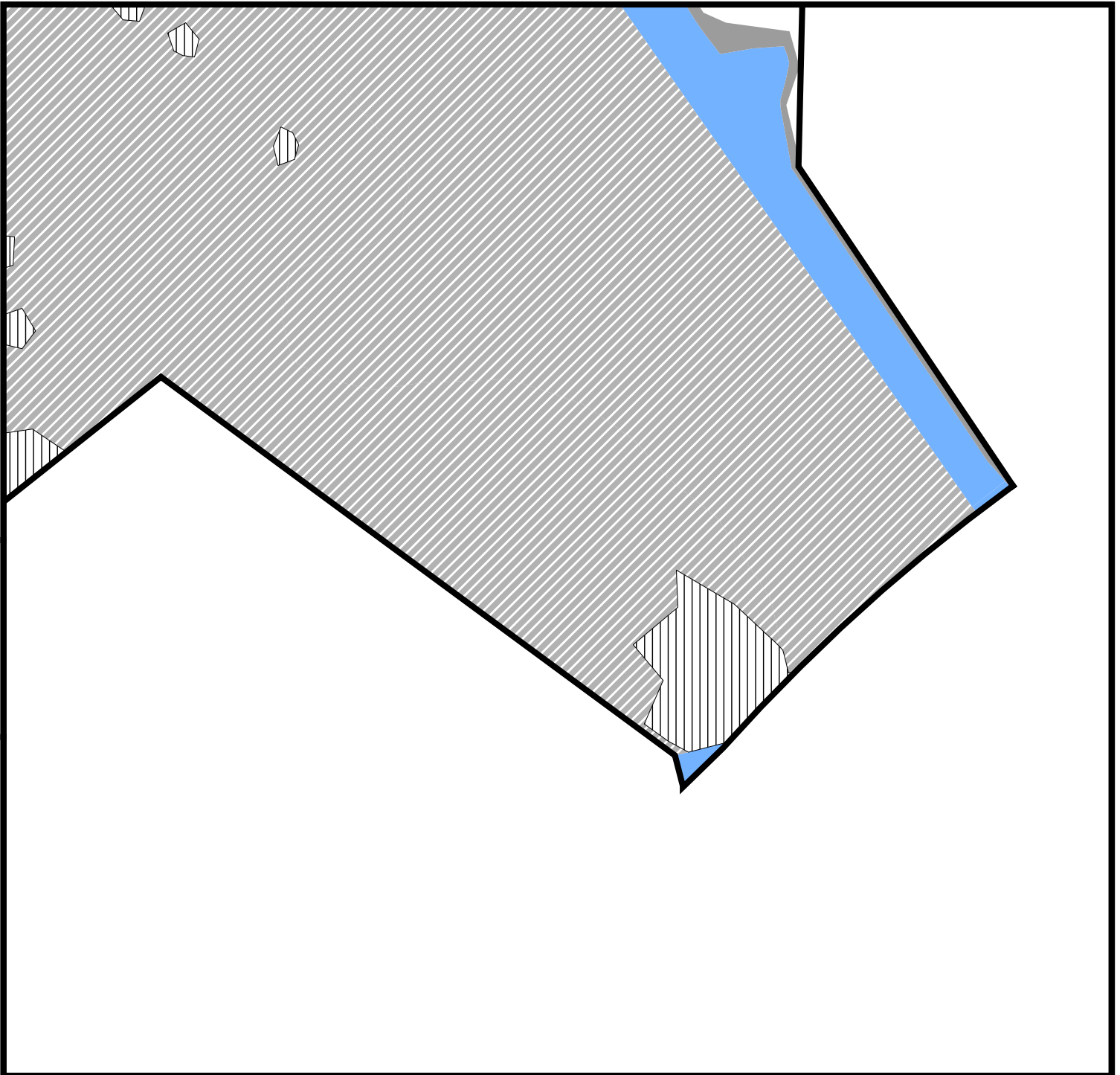

Source(s): The Alann Engineering Group, Inc.

Disclaimer: The information depicted on this figure is for conceptual purposes only, serves to aid a licensed engineer or geologist in rendering professional services, and is subject to review and approval by appropriate regulatory agencies.

- Project Boundary
- Ditch
- Lakes < 10 ac.
- Borrow Areas
- Spoil Areas
- Trail Roads

Mitigation

- Upland Enhancement (193.90 ac.±)
- Upland Preservation (2.73 ac.±)
- Wetland Enhancement (1,675.47 ac.±)

8A	8B	8C	8D	8E	8F
8G	8H	8I	8J	8K	8L
8M	8N	8O	8P	8Q	8R
8S	8T	8U	8V	8W	8X
8Y	8Z	8AA	8BB	8CC	8DD
8EE	8FF	8GG	8HH	8II	8JJ
8KK	8LL	8MM	8NN	8OO	8PP
8QQ	8RR	8SS	8TT	8UU	8VV
8WW	8XX				

ENVIRONMENTAL SERVICES, INC.
 7220 Financial Way, Suite 100
 Jacksonville, Florida 32256
 (904) 470-2200
 (904) 470-2112 Fax
www.environmentalservicesinc.com

Proposed Site Conditions - Mitigation Site

Hunter's Ridge

Flagler County, Florida

Project:	EJ13472.00
Date:	Nov 2016
Drawn By:	JRN
Checked By:	LSK
Approved By:	JLB
Figure:	8RR

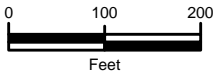
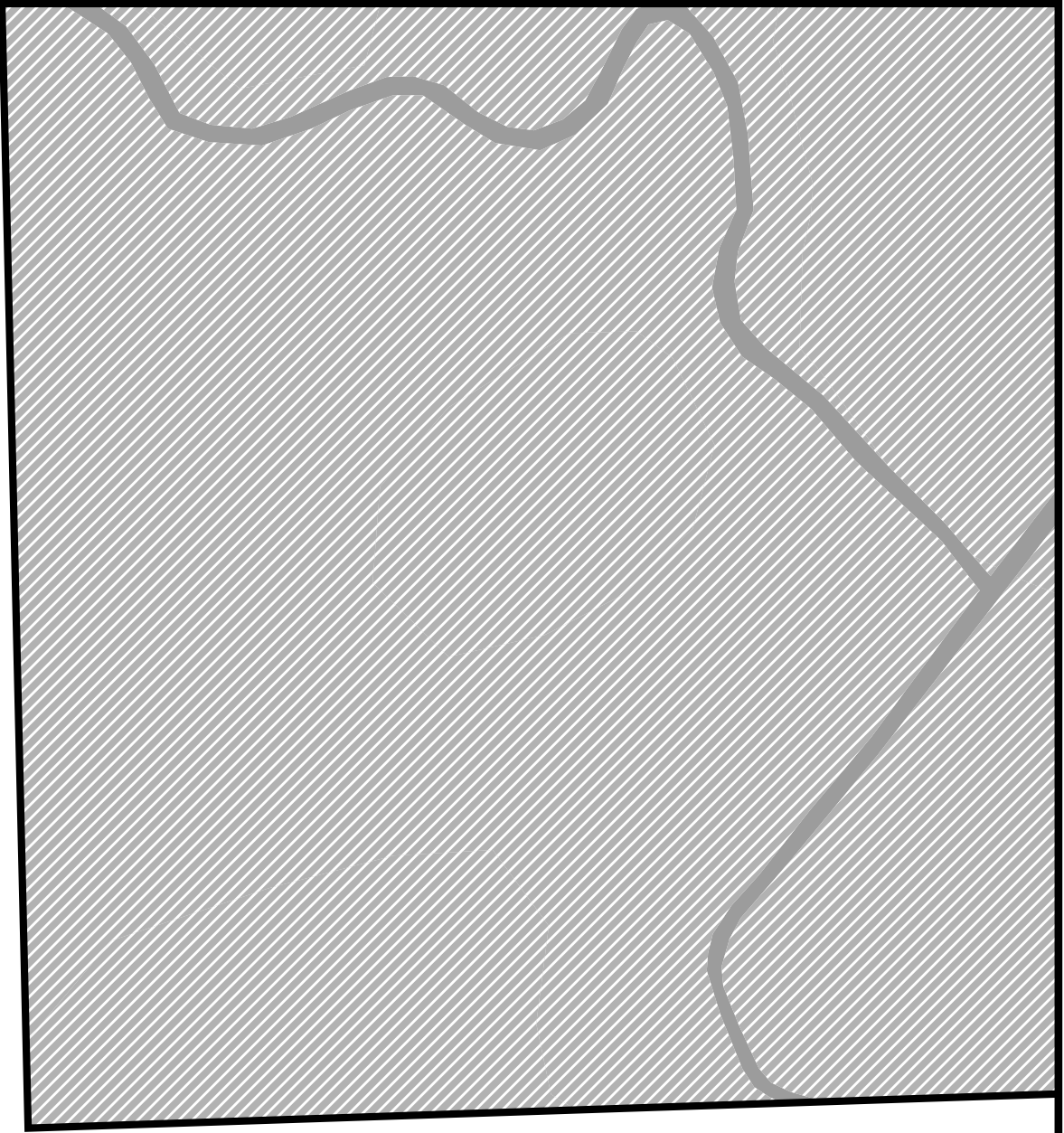

Source(s): The Alann Engineering Group, Inc.

Disclaimer: The information depicted on this figure is for conceptual purposes only, serves to aid a licensed engineer or geologist in rendering professional services, and is subject to review and approval by appropriate regulatory agencies.

- Project Boundary
- Ditch
- Lakes < 10 ac.
- Borrow Areas
- Spoil Areas
- Trail Roads

Mitigation

- Upland Enhancement (193.90 ac.±)
- Upland Preservation (2.73 ac.±)
- Wetland Enhancement (1,675.47 ac.±)

8A	8B	8C	8D	8E	8F
8G	8H	8I	8J	8K	8L
8M	8N	8O	8P	8Q	8R
8S	8T	8U	8V	8W	8X
8Y	8Z	8AA	8BB	8CC	8DD
8EE	8FF	8GG	8HH	8II	8JJ
8KK	8LL	8MM	8NN	8OO	8PP
8QQ	8RR	8SS	8TT	8UU	8VV
8WW	8XX				

ENVIRONMENTAL SERVICES, INC.
 7220 Financial Way, Suite 100
 Jacksonville, Florida 32256
 (904) 470-2200
 (904) 470-2112 Fax
www.environmentalservicesinc.com

Proposed Site Conditions - Mitigation Site

Hunter's Ridge

Flagler County, Florida

Project:	EJ13472.00
Date:	Nov 2016
Drawn By:	JRN
Checked By:	LSK
Approved By:	JLB
Figure:	8SS

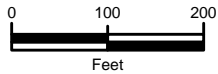
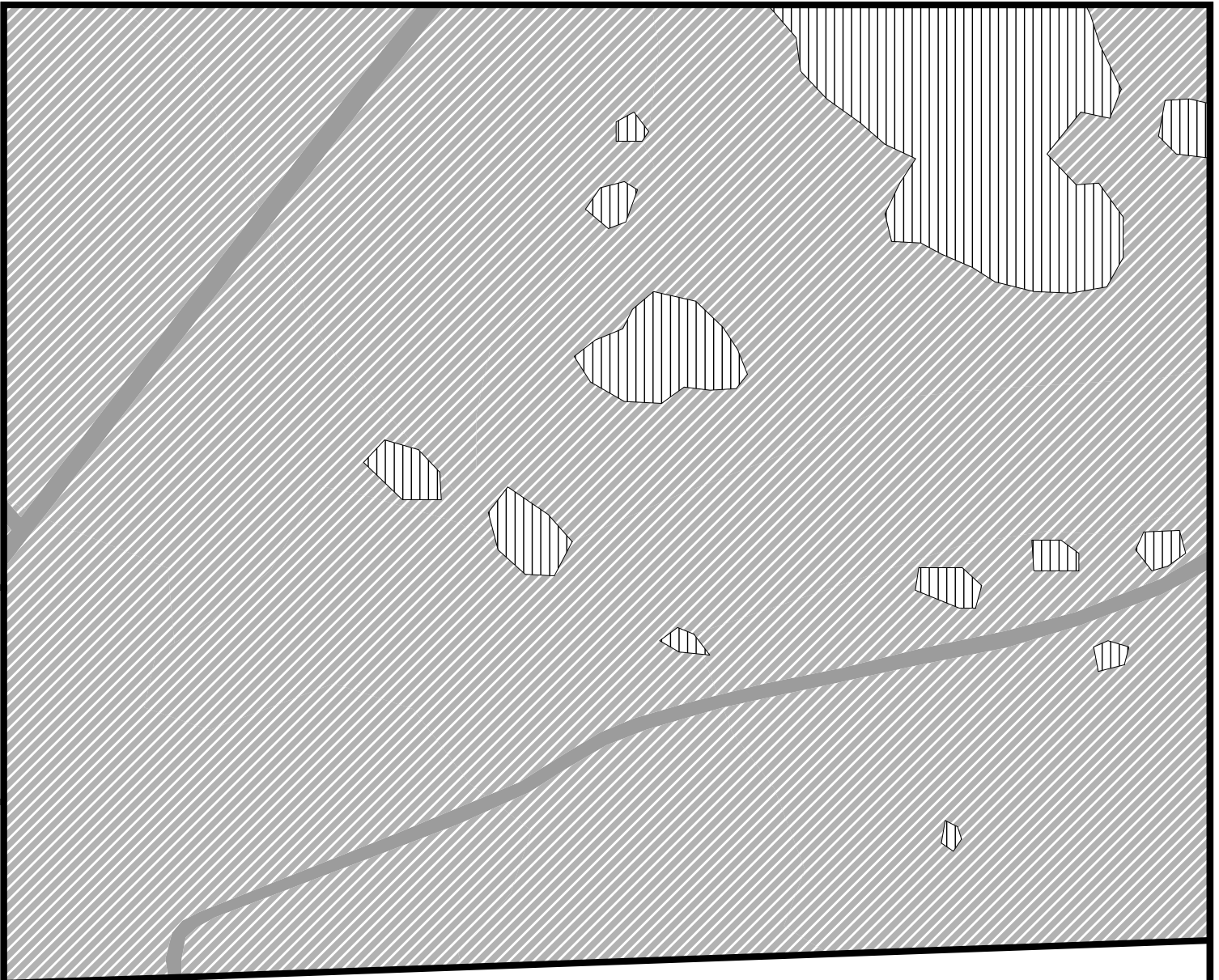

Source(s): The Alann Engineering Group, Inc.

Disclaimer: The information depicted on this figure is for conceptual purposes only, serves to aid a licensed engineer or geologist in rendering professional services, and is subject to review and approval by appropriate regulatory agencies.

- Project Boundary
- Ditch
- Lakes < 10 ac.
- Borrow Areas
- Spoil Areas
- Trail Roads

Mitigation

- Upland Enhancement (193.90 ac.±)
- Upland Preservation (2.73 ac.±)
- Wetland Enhancement (1,675.47 ac.±)

8A	8B	8C	8D	8E	8F
8G	8H	8I	8J	8K	8L
8M	8N	8O	8P	8Q	8R
8S	8T	8U	8V	8W	8X
8Y	8Z	8AA	8BB	8CC	8DD
8EE	8FF	8GG	8HH	8II	8JJ
8KK	8LL	8MM	8NN	8OO	8PP
8QQ	8RR	8SS	8TT	8UU	8VV
8WW	8XX				

ENVIRONMENTAL SERVICES, INC.
 7220 Financial Way, Suite 100
 Jacksonville, Florida 32256
 (904) 470-2200
 (904) 470-2112 Fax
www.environmentalservicesinc.com

Proposed Site Conditions - Mitigation Site

Hunter's Ridge

Flagler County, Florida

Project:	EJ13472.00
Date:	Nov 2016
Drawn By:	JRN
Checked By:	LSK
Approved By:	JLB
Figure:	8TT

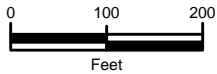

Source(s): The Alann Engineering Group, Inc.

Disclaimer: The information depicted on this figure is for conceptual purposes only, serves to aid a licensed engineer or geologist in rendering professional services, and is subject to review and approval by appropriate regulatory agencies.

- Project Boundary
- Ditch
- Lakes < 10 ac.
- Borrow Areas
- Spoil Areas
- Trail Roads

Mitigation

- Upland Enhancement (193.90 ac.±)
- Upland Preservation (2.73 ac.±)
- Wetland Enhancement (1,675.47 ac.±)

8A	8B	8C	8D	8E	8F
8G	8H	8I	8J	8K	8L
8M	8N	8O	8P	8Q	8R
8S	8T	8U	8V	8W	8X
8Y	8Z	8AA	8BB	8CC	8DD
8EE	8FF	8GG	8HH	8II	8JJ
8KK	8LL	8MM	8NN	8OO	8PP
8QQ	8RR	8SS	8TT	8UU	8VV
8WW	8XX				

ENVIRONMENTAL SERVICES, INC.
 7220 Financial Way, Suite 100
 Jacksonville, Florida 32256
 (904) 470-2200
 (904) 470-2112 Fax
 www.environmentalservicesinc.com

Proposed Site Conditions - Mitigation Site

Hunter's Ridge

Flagler County, Florida

Project:	EJ13472.00
Date:	Nov 2016
Drawn By:	JRN
Checked By:	LSK
Approved By:	JLB
Figure:	8UU

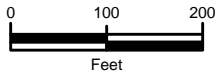
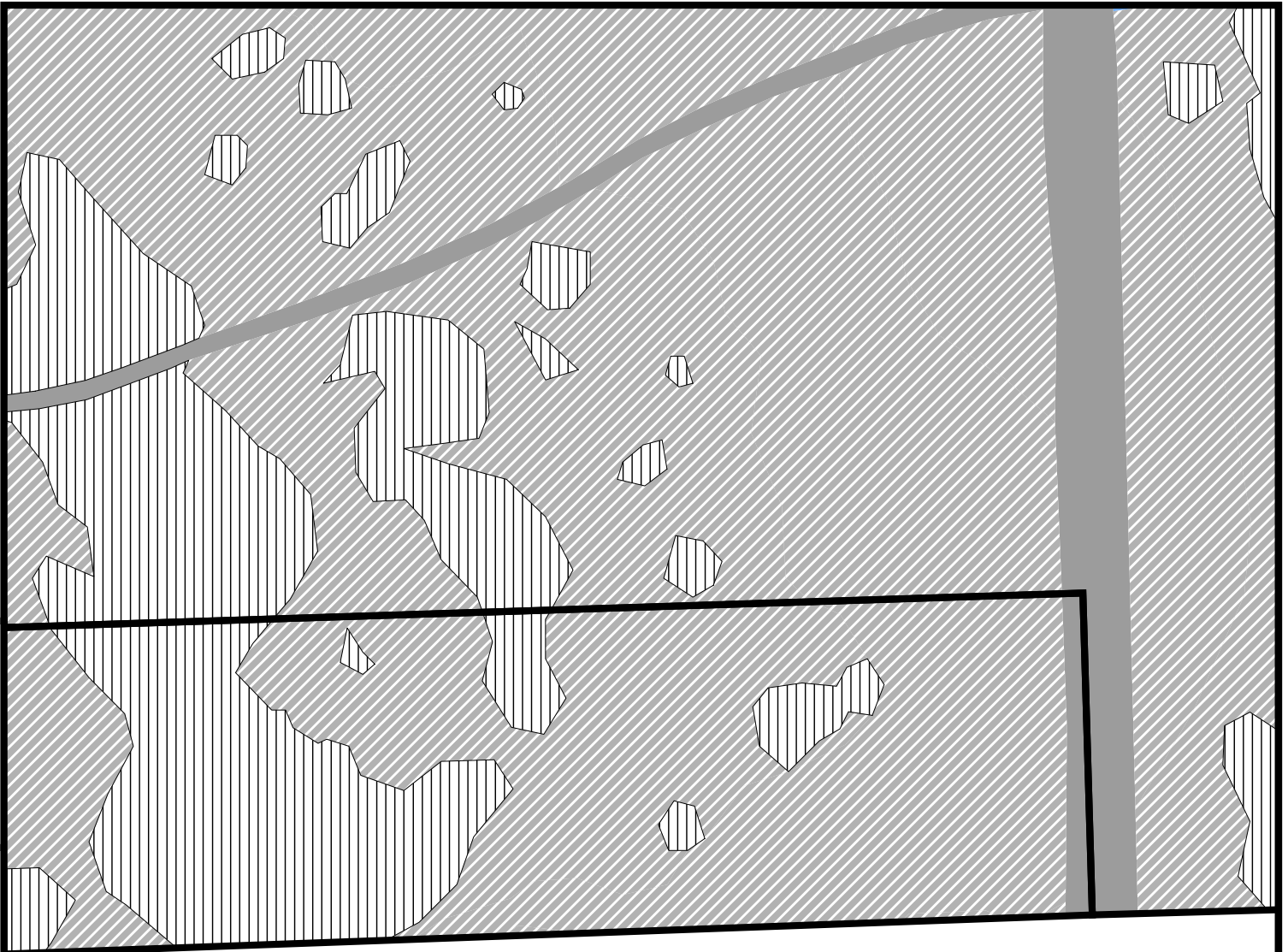

Source(s): The Alann Engineering Group, Inc.

Disclaimer: The information depicted on this figure is for conceptual purposes only, serves to aid a licensed engineer or geologist in rendering professional services, and is subject to review and approval by appropriate regulatory agencies.

- Project Boundary
- Ditch
- Lakes < 10 ac.
- Borrow Areas
- Spoil Areas
- Trail Roads

Mitigation

- Upland Enhancement (193.90 ac.±)
- Upland Preservation (2.73 ac.±)
- Wetland Enhancement (1,675.47 ac.±)

8A	8B	8C	8D	8E	8F
8G	8H	8I	8J	8K	8L
8M	8N	8O	8P	8Q	8R
8S	8T	8U	8V	8W	8X
8Y	8Z	8AA	8BB	8CC	8DD
8EE	8FF	8GG	8HH	8II	8JJ
8KK	8LL	8MM	8NN	8OO	8PP
8QQ	8RR	8SS	8TT	8UU	8VV
8WW	8XX				

ENVIRONMENTAL SERVICES, INC.
 7220 Financial Way, Suite 100
 Jacksonville, Florida 32256
 (904) 470-2200
 (904) 470-2112 Fax
www.environmentalservicesinc.com

Proposed Site Conditions - Mitigation Site

Hunter's Ridge

Flagler County, Florida

Project:	EJ13472.00
Date:	Nov 2016
Drawn By:	JRN
Checked By:	LSK
Approved By:	JLB
Figure:	8VV

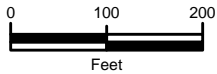
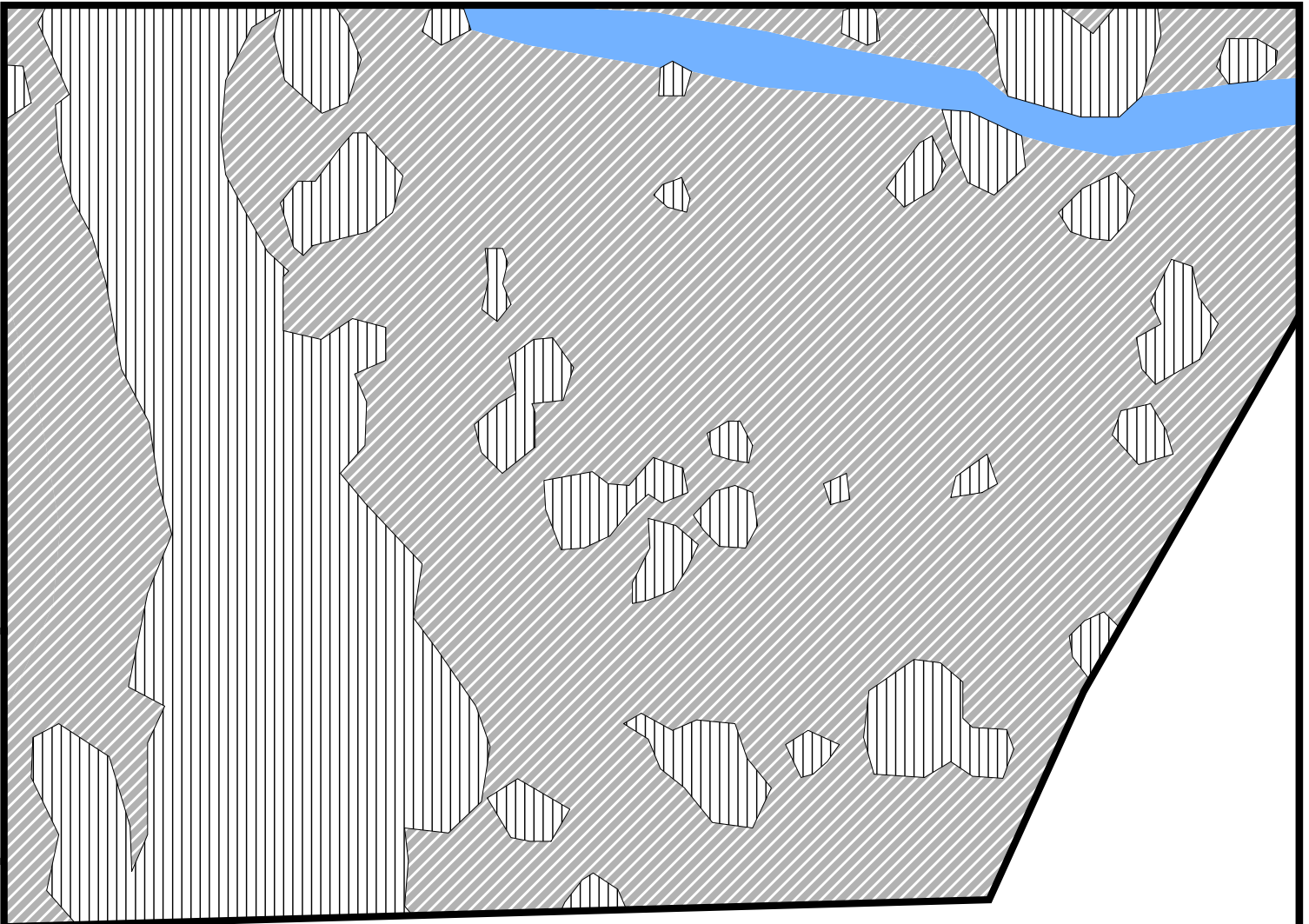

Source(s): The Alann Engineering Group, Inc.

Disclaimer: The information depicted on this figure is for conceptual purposes only, serves to aid a licensed engineer or geologist in rendering professional services, and is subject to review and approval by appropriate regulatory agencies.

- Project Boundary
- Ditch
- Lakes < 10 ac.
- Borrow Areas
- Spoil Areas
- Trail Roads

Mitigation

- Upland Enhancement (193.90 ac.±)
- Upland Preservation (2.73 ac.±)
- Wetland Enhancement (1,675.47 ac.±)

8A	8B	8C	8D	8E	8F
8G	8H	8I	8J	8K	8L
8M	8N	8O	8P	8Q	8R
8S	8T	8U	8V	8W	8X
8Y	8Z	8AA	8BB	8CC	8DD
8EE	8FF	8GG	8HH	8II	8JJ
8KK	8LL	8MM	8NN	8OO	8PP
8QQ	8RR	8SS	8TT	8UU	8VV
8WW	8XX				

ENVIRONMENTAL SERVICES, INC.
 7220 Financial Way, Suite 100
 Jacksonville, Florida 32256
 (904) 470-2200
 (904) 470-2112 Fax
 www.environmentalservicesinc.com

Proposed Site Conditions - Mitigation Site

Hunter's Ridge

Flagler County, Florida

Project:	EJ13472.00
Date:	Nov 2016
Drawn By:	JRN
Checked By:	LSK
Approved By:	JLB
Figure:	8WW

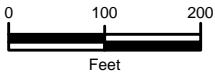
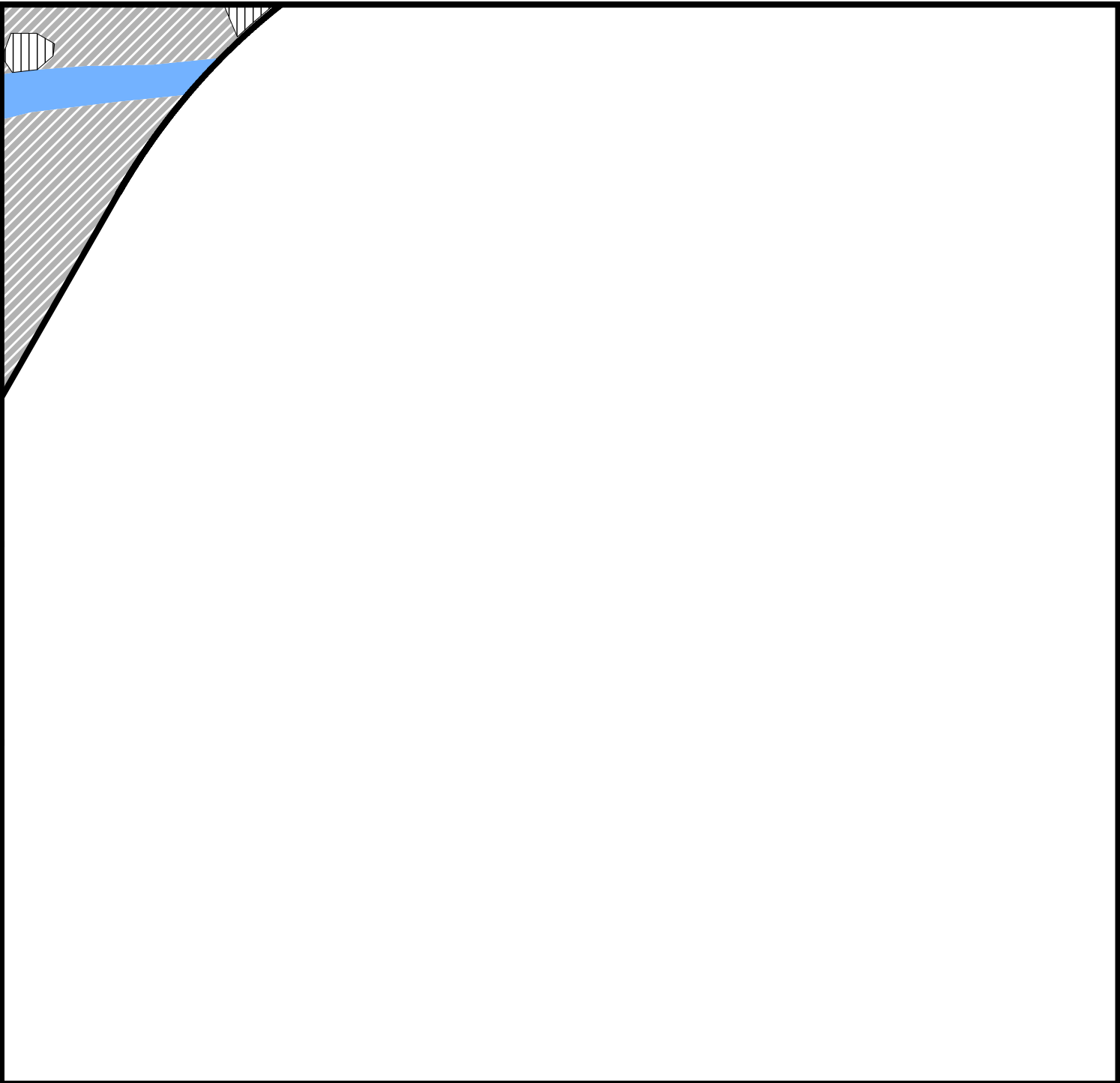

Source(s): The Alann Engineering Group, Inc.

Disclaimer: The information depicted on this figure is for conceptual purposes only, serves to aid a licensed engineer or geologist in rendering professional services, and is subject to review and approval by appropriate regulatory agencies.

- Project Boundary
- Ditch
- Lakes < 10 ac.
- Borrow Areas
- Spoil Areas
- Trail Roads

Mitigation

- Upland Enhancement (193.90 ac.±)
- Upland Preservation (2.73 ac.±)
- Wetland Enhancement (1,675.47 ac.±)

8A	8B	8C	8D	8E	8F
8G	8H	8I	8J	8K	8L
8M	8N	8O	8P	8Q	8R
8S	8T	8U	8V	8W	8X
8Y	8Z	8AA	8BB	8CC	8DD
8EE	8FF	8GG	8HH	8II	8JJ
8KK	8LL	8MM	8NN	8OO	8PP
8RR	8SS	8TT	8UU	8VV	8WW
8XX					

ENVIRONMENTAL SERVICES, INC.
 7220 Financial Way, Suite 100
 Jacksonville, Florida 32256
 (904) 470-2200
 (904) 470-2112 Fax
www.environmentalservicesinc.com

Proposed Site Conditions - Mitigation Site

Hunter's Ridge

Flagler County, Florida

Project:	EJ13472.00
Date:	Nov 2016
Drawn By:	JRN
Checked By:	LSK
Approved By:	JLB
Figure:	8XX